DAILY EXCEPT
Monday, Wednesday
Thursday, Saturday
and Sunday

THE UPLAND NEWS

Less Than
A MILLION
CIRCULATION
Per Issue

VOL. THIRTY-TWO, NO. 24. UPLAND, SAN BERNARDINO COUNTY, CALIFORNIA FRIDAY, JULY 30, 1926. $3.50 PER YEAR

Just a Little of This & That

By W.E.W.

Unusual

Every once in a while this newspaper announces that some one has purchased a new automobile but we don't always give all the particulars for acquiring a gas wagon is not exactly a thing of news value, because it happens everyday and everybody is doing it all the time. If ever a man should pay cash for an automobile that would be news of a most startling nature.

All of which brings to mind that friends of T. W. Nisbet decided long since that he never would buy a new car, but the other day he went out and bought a new one and then to rub it in on the folks who said he never would catch up from an automobile point of view, he bought another one. But don't give all the credit to T. W. for Mrs. Nisbet and her daughter, Clara Lou, claim a little of the honor.

But all this is paving the way for a little incident that happened a long, long time ago. At one time there was a harness shop just north of the Upland News plant and happening out in the back yard one day there was Mr. Nisbet, assisted by the harness maker fitting a new harness to as fine a team as a lover of horses ever drew a line over.

"That's the finest team of horses I ever saw you driving," Mr. Nisbet said I.

"Thanks for the compliment," said Mr. Nisbet, "I've only had them about ten minutes."

Without Honor

Far be it from the father of this column to claim to be a prophet, for a prophet is without honor in his own country, but on June 25th it was stated in this column regarding Aimee McPherson, "Aimee, those hardboiled officers and those Los Angeles newspaper reporters are going to shoot holes in your story and the less you talk the better off you'll be."

Newspapers and officers are about through shooting holes in that kidnapping yarn and looking back to another item in this column when Aimee was supposed to be drowned, we find that item full of heart throbs, it has a tear or two in it, all regarding the unfortunate loss of Aimee McPherson.

Really Aimee you made one mistake. If when you arose from the ocean out at Douglas you had simply stated that you didn't know where you'd been, and you didn't know how you got to Douglas, no one would ever have gone up to Carmel by the Sea to inquire whether you were there or not.

Co-Operation Getting Excellent Results

In speaking to a News Representative this morning, Constable J. F. Sawyer, stressed the point that co-operation between the officers as well as the general public was the one big factor in the suppression of crime.

Mr. Sawyer further said, "I credit the good conditions that prevail in this county at present, to Sheriff Walter A. Shay. No matter how busy Sheriff Shay is, and he is always busy, he will always take time to listen to the other officers and assist in every way possible. "Unless there is the strictest co-operation between all officers, you cannot get results, and at no time has there been a better understanding between the city and county officers than exists at present."

FAREWELL ADDRESS SUNDAY EVENING

Mr. and Mrs. George Beare will give their farewell address, prior to their leaving for India, where they intend to enter missionary work, at the Brethern Christ Church, Third and F Streets, Sunday evening at 8 o'clock.

The following week they expect to go to New York where they will spend a few days before sailing for India.

Mrs. Beare was Miss Ida Swartzendruber of this city. They have made many friends in Upland and all of their friends are given a warm invitation to attend this service.

DIVORCE GRANTED MRS. E. R. SWAN BY JUDGE WARMER

E. R. SDAN TO PAY $30 MONTHLY FOR SUPPORT OF CHILDREN

Two Cars, Household Furniture, Stock of Merchandise and All Community Property Awarded to Mrs. Swan.

An interlocutory decree of divorce was granted Mrs. Edna West Swan this morning by Judge Benjamin F. Warmer, Mrs. Swan having charged her husband Earl R. Swan with mental cruelty and neglect Mr. Swan did not appear to contest the action.

The further order of the court is as follows: That the custody of the minor children towit: Kennard Swan, Phillis Swan and Sheldon Swan, be and the same is hereby awarded this plaintiff together with all the community property described in the complaint, towit: One Hudson automobile, one Ford car, household furniture and stock of merchandise; and it is hereby further ordered that until the further order of the court, the defendant Earl R. Swan pay to the plaintiff for the support of the minor children the sum of $30 per month.

In her complaint Mrs. Swan did not ask for alimony, but after Judge Warmer had heard one witness he stated it was not necessary to hear more than one as the court probably knows as much about the case as any of the witnesses. Judge Warmer expressed surprise that Mrs. Swan did not ask for alimony to support the children, and stated that it was right and proper that Mr. Swan contribute to support of his children and ordered that Mr. Swan pay $30 per month for their support until further orders from the court.

Twenty-Years Ago Is Rotary Theme

L. R. Bradley and P. H. McQuillen Speakers. Songs of Twenty-Years Ago Carry Men Back to Former Days.

Twenty years ago was the theme of the Rotary Club meeting Tuesday noon at The Sycamores when H. B. Harlow of the O.K. Exchange was chairman of the day.

Following a brief Rotary talk by Jas. Black, L. R. Bradley, who was a groceryman here twenty years ago, told of the town as it was in those days. Mr. Bradley referred to the establishment of the Upland News by W. C. Westland, father of the present owner and told of his buying two small plants and combining them in one. Mr. Bradley stated that W. C. Westland was the first country newspaperman he had met up to that time who bought groceries and paid cash for them.

P. H. McQuillen also spoke of twenty years ago and of the college days during which time he developed an ambition to get in debt. Having accomplished his ambition he really felt that the past twenty years had been worth while.

The music was in charge of Archie Moore and Music Master John D. Howe. Songs of twenty years ago with a solo by Mr. Moore made a most interesting program.

YELLOW DOGS AT STODDARD'S CAMP

Seven o'clock was the time, Stoddard's Camp was the place and the Yellow Dogs were the hosts on Tuesday evening, when two hundred members of the lodge and their friends were guests at an evening that proved to be just one good thing after another.

A delicious dinner whose piece-de-resistance was roast turkey, started the evening's festivities and from the beginning of the meal until the wee sma' hours of the morning there wasn't a dull moment.

Cur Cornelius was the Big Chief of the evening, and much of the credit for the brilliant evening is due him.

"Charlie," said the girl nervously. "I really think you should be going."

"Oh, it's only one o'clock. I can see the clock from where I sit."

"Perhaps you can," returned the girl. "But I can see the head of the stairs from where I sit."

Tells Of Plan In Department Store

President William Alen of Young Men's Service Club Speaker Before Members at Maxwell Home.

Taking as his theme the business end of a large department store, William Alen, president of the Young Men's Service Club, was the speaker of the evening on Tuesday when members of that service club held their regular weekly dinner meeting at the home of Marion Maxwell on Campus Avenue.

Mr. Alen, who was connected with Bullock's Department Store in Los Angeles for a number of years, went into detail as to the manner in which the different departments were conducted and he said, among other things, "each unit or department was conducted in such a fashion that it added strength to the other department."

During the business meeting that followed Mr. Alen's talk, plans were completed for the program that the young men will feature on "Employers Night," which will be on the evening of August 10th. A snappy program was outlined for that evening and the employers who are fortunate enough to attend are assured of an interesting time.

Another snappy meeting is planned for next Tuedsay when the members of the club will meet at Davis' Cafe and they will be addressed by a well-known speaker from this community.

Park Is Receiving Finishing Touches

Earl P. Hatton is Caretaker and will Operate Refreshment Concession. Other Improvements to Follow.

Upland Park, formerly San Antonio Park, is receiving the finishing touches as far as the trimming of trees and cutting of weeds is concerned.

Earl P. Hatton has had the old waiting station remodeled and painted, and made other improvements. He will probably be ready for business some time next week.

Mr. Hatton will also act as caretaker of the park, and will make it an attractive place for picnics and outing parties.

The Park Commission will make other improvements as soon as possible and as far as the finances on hand will permit.

CECIL COLBORN KILLED IN AUTO COLLISION

Friends of Mr. and Mrs. George Colburn, former residents of Upland but who now reside near Burbank, will be sorry to hear of the death of their ten-year-old son, Cecil Colburn, that occurred at the Burbank Hospital recently.

Young Cecil, who accompanied his father on a motor trip, met his death when his father, in order to avoid colliding with another car, swerved sharply to the right and crashed into a telephone post.

The boy was thrown from the car and landed with such force on his head that his skull was fractured. He was removed to the Burbank hospital and an operation was hastily performed in hopes of saving his life, but he died without regaining consciousness.

Funeral services will be held Monday morning at ten o'clock from Draper's Funeral Chapel in Ontario and interment will be in Bellevue.

Citrus Groves Are Purchased

Sale of 25 acres of citrus property for a consideration reported to be $50,000 has taken place here within the last week.

Ten acres, half oranges and half lemons, on Mountain avenue between Thirteenth and Fourteenth streets, formerly belonging to S. S. Genung, Mountain avenue, is now owned by W. V. Holden, West Thirteenth street.. The Empire Realty Co. negotiated the deal.

B. Naftel and W. F. Naftel, brothers, recently purchased the 15-acre Ruth estate on West Sixteenth street from F. C. Thomas, 555 Eighth avenue and W. M. Vogel, San Antonio avenue and Twentieth street. This grove is composed of naval oranges and 10 acres of lemons interset with grapefruit and valencia oranges.

W. H. BROWNSON COMMITTS SUICIDE AT LAGUNA BEACH

BODY FALLS FROM CLIFF AFTER SHOT IS FIRED

No Reason Given for Rash Act of Youth who was Evidently in the Best of Spirits When He Left Beach Cottage.

Willard Herbert Brownson, 20-year-old son of Mr. and Mrs. R. R. Brownson, committed suicide late Tuesday afternoon at Laguna Beach, his body toppling from the cliff at Wood's Point into the ocean.

As there was no reason known why the young man should commit suicide it was first believed that his death was the result of foul play, but investigation by officers of Orange County and later the report of the coroner's jury resulted in the official report that the young man had shot himself with a revolver, the gun being found in the surf where it had fallen from the cliff.

The victim was a graduate of Chaffey Union High school with the class of 1924. He was a student at Yale university in 1925 and during the last scholastic year attended the University of Washington. His parents are residents of West Eighteenth street, where they own a citrus ranch.

No Motive Is Given

Altho the boy never had been robust, his disposition was declared to be bright and there was no known tragedy in his life.

The family had been passing the summer at their summer home at Laguna Beach. Two weeks ago the boy's mother and sister Carolina, left on a visit to eastern relatives, leaving Willard with his father.

Powder Burn On Face

Powder burns on the youth's face led officers to believe that the shot which either seriously wounded him or caused death was fired at close range. Either this fact adds strength to the presumption of suicide or the young man's assailant was close when the gun was discharged, they said. There were no evidences of a struggle at the point on the cliff from which the body is believed to have fallen. The woman who volunteered herself as a witness said that she was not in a position to see whether other persons were standing at the brink of the precipice.

Long Upland Resident

The Brownson family has resided here for many years, and is well known.

If young Brownson committed suicide, he first chose one of the most picturesque spots in Orange county, it was stated by Santa Ana newspapermen. The cliff under which the body was found stands immediately above the surf and is a beauty spot on the coast highway. It is frequented by many motorists and sightseers and is within easy walking distance of Laguna Beach.

Funeral arrangements will not be completed here until Mrs. Brownson and daughter arrive from the east.

STATE SETS NEW JUNE MARRIAGE MARK

Cupid ran wild in California last month, upsetting all the painstaking matrimonial estimates of L. E. Ross, state board of health statistician, and figuratively knocking that gentleman for a row of wedding bells. Ross some time ago predicted there would be 6500 June weddings in California this year, or 88 more than the new high record established in 1925. When the complete returns for last month were tabulated today, Ross found his forecast had been trampled into the dust by the feet of 6760 June brides hurrying to the altar. "How blind is love?" sighed the statistician.

SIX GOVERNORSHIP ASPIRANTS QUALIFY

Six Republican candidates for governor have qualified for places on the August primary ballot, Secretary of State Frank Jordan announced yesterday. They are Friend W. Richardson, (incumbent) of Berkeley; R. F. McClellan of Los Angeles; Rex B. Goodcell, of San Bernardino; W. D. Mitchel of Fresno; Mayo Thomas, of Los Angeles and C. C. Young of Berkeley.

Property Suit Brings Appeal

Legal Fight Renewed Over Allee Home on Second Avenue Involved in Conveyance Charge.

That an appeal has been made to appellate court to reverse the decision of Superior Judge B. F. Warmer who granted Mrs. Edna Allee of Upland a permanent injunction to prevent sheriff's sale of a home deeded her by her uncle, Henry J Kienzle of Upland was announced today.

Several months ago, Lee R. West, a minor, was rendered judgments against Kienzle for $5760 damages alleged to have resulted from an automobile accident.

Although Kienzle had deeded his home to Mrs. Allee, West's attorneys ordered the sheriff to sell the property to satisfy the judgment. The sheriff was prevented from doing this by the injunction rendered by Judge Warmer.

Now the attorneys have appealed from Judge Warmer's decision and will attempt to get reversal in the higher court. Judge Warmer held that Mrs. Allee was entitled to the property and had earned it by caring for Kienzle when he was sick.

West's attorneys have also sworn to a complaint charging Kienzle with illegally conveying property to defraud creditors and his preliminary hearing will be held in Judge Jerome B. Kavanaugh's court on September 21.

Attorney A. D. Mitchel of Ontario is representing Mrs. Allee and Kienzle.

FORMER RESIDENT GETTING GOOD RESULTS

Many of those who have resided here for twenty-five years will remember Senator Hubbell and his family who made their home in Ontario residing in the residence on A street, now used as a funeral home by Undertaker Richardson. Harold C. Hubbell, a son of Senator Hubbell, received his education here and after following different lines of business became identified with the Aetna Insurance Co. Speaking of Mr. Hubbel Aetna's official publication says:

"During his first month as manager of the 42nd Street branch of the Hart and Eubank general agency at New York, Aetna-izer Harold C. Hubbell, successor of James P. Graham, now a general agent, set a lively pace by breaking previous records for written business at that office.

Mr. Hubbell, who has had a varied and interesting experience, was born in Elkhart, Indiana, in 1888 and moved to Southern California at the age of seven years. He received his higher education at Leland-Stanford, and later attended the Wharton School of Finance and Commerce at the University of Pennsylvania.

For several years he was associated with his uncle in the cattle business operating in Arizona and California. Thruout the war he served as regimental intelligence officer of the 361st Infantry.

After the war, Mr. Hubbell became office manager in New York for the Edison Appliance Company but became interested in life insurance and later resigned to enter the insurance field. In July, 1924, he joined the New York general agency of the Aetna Life and became manager of the 42nd Street office on April 1, 1926.

Mr. and Mrs. John Raney of 563 East Ninth Street leave Monday via the Northern route over the Southern Pacific for Detroit, Mich., where they will visit with Mrs. Raney's three sisters. It has been about 35 years since Mrs. Raney visited in the old home town and they are anticipating a delightful time. From there they will go to Toronto, Canada. Here Mr. Raney will meet all his relatives, and then they will go back to Detroit before returning home.

CLINE IS AWARDED CONTRACT BY CITY FOR RESERVOIR

CONTRACT PRICE $2,970 HIGH BID WAS $3,714 ESTIMATE WAS $3,000

Extension of Twelfth Street Water Line Discussed by Board. Water Department to Confer with Those Benefited

W. C. Cline, Upland cement contractor, was last night awarded the contract for the construction of a new 200,000 gallon water reservoir for the city of Upland, his bid being $2,970, the lowest received by the council.

Other bids were: H. G. Klusman, $3,206; O'Dell Construction company, $3,998, and George Herz & Company, $3,714.

City Water Superintendent R. G. Manley had estimated the cost of construction at $3,000 only slightly above Cline's bid.

Boon To Upland System

The reservoir, which will be an important factor in the excellent municipal water system which Upland is developing is to be 50 feet wide and 14 feet deep.

One reason that the reservoir is not more expensive, City Water Superintendent Manley explains, is that there is little excavation work to be done, most of the work being on top.

May Extend Pipeline

Extension of the Twelfth street water pipeline was also considered by the council. As the city is unable to pay for the extension because it is outside of the city limits, the council asked the water superintendent to confer with those benefited and see if they would be willing to pay for taking up a 2-inch line and replacing it with a 4-inch one. The 2-inch line would then be used for the extension, which is for nearly one-half mile west of Mountain avenue.

Thefts Reported In 3 Business Houses

Entering a drug store, a service station, a confectionery, and a grocery store, burglars caused excitement at Cucamonga Tuesday night. Value of their loot was estimated at only $20.

According to proprietors of the establishments, the thieves probably were frightened away before anything of value was taken.

Attempts were made to enter the drug store but were not successful, and in the gasoline station across the road nothing was found missing after a careful search. Several pennies were in the cash register at the latter place, but these were not taken.

Cigars and candy were missing from the confectionery and food from the grocery store, it was also reported.

Fingerprints were taken and it is thought that the burglars and loot will be found.

Stakes Are Placed For New Club House

Reed Furniture for New Club House is Presented by the President, Mrs. L. D. Temple.

The first stakes were driven in the Upland Woman's Club lot on the corner of F Street and Second Avenue, Wednesday the 28th, this being the first real work towards the club home. Contractor Ledig of the Modern Construction Co., J. Stanley Wilson, the architect of Riverside, and several of the members of the club were on hand to see the beginning of what has been a dream of many of the members of the Upland Woman's Club for several years—a dream that is at last coming true.

A number of gifts toward furnishings, etc., have been given, not the least among them being the splendid gift of the president, Mrs. L. D. Temple, of the reed furniture for the lounge and the extra pieces needed in the dining room.

The reed furniture, with its gay upholstery, was most effective at the Elsinore Woman's Club house. Mrs. Temple, in duplicating this, felt it would be most suitable for the club home in Upland.

Building Activity Takes Decided Spurt

New Home in West Addition On Laurel Avenue. W. H. Tuttle to Erect New Home Laurel and Tenth Street.

Building operations between Third and Laurel avenues have taken a decided spurt within the last few weeks.

Laurel avenue in the West Addition seems to be unusually active in the erection of new residences, the eighth one now being under construction.

Harry Cooley has the framework up for a fine new house for Francis Rogers on the west side of Laurel avenue.

Plans are out for a fine residence on the corner of Laurel avenue and Tenth street for W. H. Tuttle.

Fletcher Manker, who has had another story added to his residence on Second avenue, is now having it painted.

The foundation for the new Woman's Club Building is being staked off and work will soon begin.

Another building that will be a credit to Euclid avenue is that of Harry Flowers. The brick work is finished and the roof rafters are being placed.

Several new buildings are contempated for Euclid avenue some of which will be erected in the near future.

In the east end of town several new buildings are under construction.

Employees Get Raise In Pay

Gas Company Locates Leaks in Alley. Will Replace Concrete Under Supervision of City Inspector.

Wednesday night was not exactly Christmas for city employeees, but following out the recommendation of Street and Water Superintendent R. G. Manley salaries of six laborers were increased from 45c to 50c per hour. Truck drivers were increased from 47½c to 52½c and foreman for cement finishing and garbage collecting from 60c to 65c per hour.

May Get Fixed Salary

The council also authorized Superintendent Manley to confer with the foreman of the street work relative to giving him a fixed salary.

Improvement of Tenth avenue from Ninth street to Tenth street was authorized by the council, and the city engineer ordered to draw plans and specifications. Curbs are to be put in and the pavement of macadam laid. With completion of this improvement, Upland will have practically all streets paved.

Walter Geldert, manager of the Ontario office of the Southern Counties Gas company, appeared before the council and explained that the gas company had been compelled to put in a bigger line along an alley from A to C street and between First and Second avenues.

As Safety Measure

The old line is leaky and the gas leakage would probably kill trees and possibly result in explosions if the line was not repaired, he said.

He said the gas company would have a seven-inch pavement put in where it is now but a five-inch, and would repair all damage done in tearing up the streets in order to install the new line. He also offered to pay the wages of a city inspector to see that the work is done agreeably to the city.

Register Tomorrow To Vote At Primary

Mrs. G. A. Brest, Local Registrar, Will Be at Judge Crane's Office until 9 P. M. Saturday, the Last Day.

Owing to the extreme importance of the coming election, when not only many officials will be selected, but the fate of several state initiative measures will be decided, it is considered justifiable again to remind the citizens of Upland that the registration lists will close tomorrow evening for the primary elections on August 31.

Those who fail to attach their names to the great register by that time will disfranchise themselves with respect to the primary election.

Mrs. A. G. Brest will be in Judge Crane's office until 9 p. m. tomorrow, for the purpose of registering all those who have not already done so.

PAST PRESIDENT HARRY NEUMAN IS SPEAKER BEFORE LIONS' CLUB

LOCAL LIONS RETURN FROM CONVENTIONS AT SAN FRANCISCO

"We Must Return to the Old Home Life of New England and Personal Companionship With Our Families," says Neuman.

Past President Harry Neuman of Lions International was the honored guest and speaker at the luncheon of the Lions' Club at The Sycamores yesterday.

Returning from the Fourth District Convention and International Conventions which have just been held in San Francisco local Lions are getting back home again one by one. Past President Neuman and Mrs. Neuman spent a short time here as guests of Mrs. Isaac Baxter and Mr. Neuman being a Lion felt perfectly at home with local members.

Past President Neuman used as his theme the spirit of unselfishness as the paramount aim worth while in life. In citing his point he brought home the idea that many a man was unselfish in that they worked many hours to make their business a success that they might provide for their families. Many business men lose sight of the good fellowship necessary in order to get the most out of family life and find after having made a financial success of their business they failed to make a success as head of their family.

"We must return to the old home life of New England," said Mr. Neuman, "and personal companionship with our families, that is, we must play a wholesome game of life. We are setting an example to the youth of today and if we do not give them the proper companionship they cannot possibly get the vision of unselfishness in their own lives."

"We must use the talents that our Creator has given us for the benefit and help of those who are less fortunate in life than we are. No Lion, no club, no community, no nation can live unto themselves."

Glenn M. Atwood, first president of the local den, and the president to receive the charter at Los Angeles in December 1924, from the hand of then International President Harry Neuman, spoke of the pleasure it was to him personally to be able to have Lion Neuman with us again.

Mr. Neuman was very fittingly introduced by President Ray Norton as the daddy of the Upland Lions Den and President Ray also spoke of the Ontario Lion's Den being the "grandaddy" of the Upland den, it having been sponsored by the Ontario Den.

About twenty Lions from Ontario were guests at the meeting.

Several vocal numbers were given by Chas. Ross of Ontario and a quartet representing the "wet" caravan rendered several selections. Mr. Ross' music was highly appreciated as was evidenced by the applause. The quartet was made up by Bruce Moore, J. W. Mehl, I. J. Linkey and A. B. Whitney. The term "wet" simply indicates that they traveled by water to the Golden Gate City.

Guests other than the visiting Lions from Ontario were Charles Ross and accompanist; Roy Carr of Upland; Robert Sawyer, Geo. Van Dell and Wm. H. Horak of Walker, Iowa.

NEW FOOTHILL BOULEVARD

City Engineers of five foothill cities met Wednesday in Los Angeles to determine a route for a new foothill cities highway.

It was decided that the new thorofare should go thru Chevy Chase in Pasadena, cross the Arroyo Seco to Washington, thence east to Santa Anita, and then follow the Pacific Electric right of way thru Arcadia to the junction with the Foothill Boulevard. This route will give the foothill cities a new quick outlet into Los Angeles, relieving traffic conditions on the older boulevards.

COLORADOANS ARE CALLED FOR PICNIC

President W. Warren Campbell of the Colorado State Society is announcing the annual summer picnic for all former residents of that state. It will be held all day Sunday, August First, Sycamore Grove Park, Los Angeles, with basket dinners at noon. He promises a popular program and that county registers will be open all day so friends may meet each other. The program will follow the dinner and hot coffee will be supplied for all picnickers.

All Coloradoans are urged to rally for a great day. Further information may be had of the president, Phone, Angelus 8610, of of C. H. Parsons, Federation of State Societies office, Hotel Rosslyn, Phone Faber 3300.

"What are you runnin for?" cried the mother as her offspring started racing away from her.

"You told me not to let you catch me eating between meals," shouted back the lad from a safe distance.

Appreciation

We want to thank all who visited our

Dresswell Shoppe

On our Opening day Thursday

Owing to so many visitors on that occasion, if you did not see exactly the dress or hat that suited you call any day and we will be glad to give you ample time and help in making your selections.

Here are a few attractive

Summer Sale Prices

Voile, Organdie and English Prints in New figures and polka dots
$5.95 to $8.75

Rayons and Lovely Tub Silks for the Hot Days
$4.45 to $9.95

Silk Dresses, including many new Fall models, in all the new shades, styles and materials—
$9.95 to $19.75

Fall Coats $9.95 to $29.75

HATS
$1.95 to $9.75

No Hat over $9.75—No Dress over $19.75
No Coat over $29.75

The Dresswell Shoppe
"BETTER DRESSES FOR LESS"
315 N. Euclid Ave.

Our Wine Grape Acreage Biggest

State Statistics Reveal that San Bernardino County in Front Ranks in Big Grape Industry.

San Bernardino County has more acreage in wine bearing grapes second only to San Joaquin County than any other county in the state, according to a report recieved by County Horticulture Commissioner John P. Coy from the state department of agriculture. The figures show that 156,945 acres in wine grapes in the state, San Bernardino County has 20,925 acres.

During 1924 the county planted more acres in wine grapes than any other county in California. A total of 1010 acres was planted in sections of the county, the report shows. The second county in the state is Fresno county, with a total of 1000 acres planted. San Bernardino County is third in the state in the number of acres planted in raisin grapes in 1924.

Plant 108 Acres in 1925

During 1925, a total of 108 acres of raisin grapes were planted in the county. Stanislaus County was the first with 263 acres. Wine bearing grape acreage planted in the county during 1925, is comparatively small, only 602 acres being recorded.

The report shows that San Bernardino County has 2667 acres in bearing table grapes, 9356 acres in bearing raisin grapes, 1612 acres in non-bearing wine grapes, 371 acres in non-bearing table grapes and 322 acres in non-bearing raisin grapes. The county has a total of 35,263 acres planted in grapes, according to a report compiled by the department of agriculture.

Fresno County Tops List

Fresno County is first in the number of acres planted in grapes having a total of 233,285 acres. The northern county gets the large number of acres from the fact that 181,815 acres are planted in bearing raisin grapes. San Bernardino County is fourth in the total number of acres, Tulare being second with 85,836, and San Joaquin third with 59,902.

San Bernardino County is fourth in the state in the number of acres planted in bearing Clingstone peaches, according to the report received by Mr. Coy, a total of 6159 acres being planted in peaches.

$10,300 Asked In Vineyard Transfer

Defendants Charge That They Were Misled in Purchase of Vineyard Located in Wineville District.

Suit for $10,300 alleged to be due on the purchase of a 72-acre vineyard in the Wineville district began today in the court of Judge Benjamin F. Warmer. Mat Beltzer, Charles Scarada and Carl Bortolon, the former owners of the land, are suing D. E. Myers and Henry Blessner the purchasers.

Myers and Blessner allege that the land was sold to them only after its value had been misrepresented to them.

Claim Misrepresentation

They claim that the former owners of the land misled them in that they led them to believe that there were but three acres of white grapes, whereas there were many more than that and that in other ways they were misinformed as to the varieties of grapes planted on the land they purchased. They charge that the grape land is actually worth less than it would be if it were planted as the former owners represented.

Myers and Blessner, the present owners, made an initial payment of $500 on the land, and the trio of former owners claim that $10,300 is still due.

Ask First Payment Return

The present owners, who are the defendants in the suit, ask that their initial payment be returned to them, because they were defrauded in the transaction.

Jurors in the case are Wiley Marsh, Roy L. Sandefur, Charles H. Clifton, William A. Dickey, Edward D. Spiers, Frank B. Sawyer, E. W. Kohlstedt, Zanoni Zimmerman, Andrew P. Clark, F. E. Ward, Charles E. Bowlsby and William A. Blinn.

Attorneys Issac Jones and Leland S. Davidson represent the plaintiffs, while Attorneys Pollock & Mitchell are defending the present owners of the land.

MOUNTAINS ARE ACCESSIBLE TO MOTORIST NOW

Mountain regions no longer hold any terrors for motorists, and the backwood, hilly country is rapidly becoming a part of the auto roads that a few years ago were considered hazardous even for horse-drawn vehicles are rapidly being transformed into highways.

Such are the conclusions of W. C. Van Fleet, who, with R. G. Bowman, sales executive of the General Petroleum Corporation, have been attending conferences in San Francisco during the past week. Their headquarters are in Los Angeles.

Speaking of the movement by motorists to the mountain country. Van Fleet said, "It is not so long ago that the average motorist would pass weeks, and in many cases months, planning and preparing for a trip to the mountain sections of California.

"He would devote hours getting in touch with persons who had been in sections of the state he was planning to tour. His first thoughts would be the condition of the roads, and the locations of the stores that distribute gasoline. This last thought was in deed an important one, for to run out of gasoline meant hours of delay plus a long hike to the nearest distributor.

"With the modern system of distribution, this has ceased to be a problem. Gasoline and oils and other products can be obtained in practically every part of the world, no matter how remote the spot. Because of this, automobile owners are penetrating places that but a few years ago were out of the picture .

"The motorist when he starts on his trip now, thinks only of fun and is not troubled with the difficulties that used to confront him. The mountains of California are rapidly becoming the motorst's paradise, and each year sees new roads opened to the back country."

Bowman predicted that it will be only a short time before the motoring public will pass their vacations touring into other states. "Every state in the Union has extensive road building programs," Bowman said, "and each year sees the automobile owner getting further away from home during the touring season. Attractions of other States which have heretofore been seen only in print, are visible with all their beauty to the motorist. The marketing of petroleum products and the good roads have brought all these things to the front door of the car owner. "See America" is going to be the slogan of the motoring public."

NEW EXPERIMENTAL LABORATORY TO AID CHAFFEY RANCHERS

New experimental laboratory in the agricultural department of Chaffey high school, which will be opened soon, will be a great aid to ranchers of the district, as it will open up the field of practical experimentation in soil nutrification, Dean C. J. Booth of the junior college stated today.

The laboratory experiments will be conducted in the general experiment station being built in the science building. The station will be particularly valuable as it will aid materially in choice of fertilizers for the charging of the ground with the essential element of nitrogen.

When woodwork looks very smoky or oily, a tablespoon of ammonia added to each gallon of water than is used to wash it will brighten it up considerably.

ARMY TRAINING IS NOT MILITARISTIC

Military training in universities and colleges does not engender a militaristic spirit in the students affected, says President W. W. Campbell of the University of California, replying to statements made in the press recently. Answering those who believe the military training afforded by the University of California and similar institutions has the unfortunate effect of developing a militaristic spirit—a desire for the coming of war—in the minds of the students who receive this training, President Campbell asserts that the two hours per week of military drill and discipline which the 3000 young men of the university receive, does not develop within any single one of them a desire for the coming of war in their day and generation.

"President Campbell makes this statement without fear of contradiction by any man who has been in our regiments, or by any of their parents or friends who know the sentiments of the men who have received the training," says an authoritative announcement made at the University.

The announcement points out in connection with the naming of the University as a "distinguished college" by the War Department, that the University of California is the only institution that does not require the wearing of uniforms at all times, that has received this distinction ever since the practice was started twelve years ago.

back east excursions via Santa Fe

round trip

Atlanta, Ga.	$113.50
Atlantic City, N. J.	153.34
Baltimore, Md.	145.86
Birmingham, Ala.	102.86
Boston, Mass.	157.76
Buffalo, N. Y.	124.92
Cedar Rapids, Ia.	85.95
Chattanooga, Tenn.	107.48
Chicago, Ill.	90.33
Cincinnati, Ohio	110.40
Cleveland, Ohio	112.85
Colorado Spgs., Colo.	67.20
Dallas, Tex.	75.60
Denver, Colo.	67.20
Des Moines, Ia.	81.55
Duluth, Minn.	99.00
Fort Worth, Tex.	75.60
Galveston, Tex.	78.00
Indianapolis, Ind.	103.34
Kansas City, Mo.	75.60
Louisville, Ky.	105.88
Memphis, Tenn.	89.40
Minneapolis, Minn.	91.00
Montreal, Que.	148.72
New Orleans, La.	85.40
New York City	*137.88
New York City	151.70
Oklahoma City, Ok.	75.60
Omaha, Nebr.	75.60
Philadelphia, Pa.	*134.50
Philadelphia, Pa.	149.22
Portland, Me.	165.50
Quebec, Que.	160.02
St. Louis, Mo.	85.60
St. Paul, Minn.	91.90
Washington, D. C.	145.86

AND MANY OTHERS

* Return limit 30 days.

Tickets are first-class and honored for passage on all trains. Good to start any day—return limit October 31st.

Grand Canyon National Park is reached by Pullman to the rim. Stay any number of days and you are assured of sleeping car accommodations when resuming rail trip.

Dining cars and station dining rooms on the Santa Fe are managed by Fred Harvey. It sets the standard for railway meal service.

Santa Fe Ticket Office and Travel Bureau
T. M. NICHOLS, Agent
Phone 102
Santa Fe Depot

A Good Investment

Figure how little ice you can buy with the INTEREST on the first cost of an Electric Refrigerator—then remember that the Electric Refrigeration is more Sanitary, Colder and Easier to care for than any other form of refrigeration—foods keep for days—and at same time you can freeze many dainty desserts and make your own ice. It is the coming thing—why not now?

ONTARIO POWER CO.
LIGHT POWER

Phone 20

WEEK-END ROUND TRIP

EXCURSION FARES
From UPLAND to LOS ANGELES
And The
BEACHES

Los Angeles	$1.25
Long Beach, San Pedro, Seal Beach	$1.50
Santa Monica, Ocean Park, Venice, Manhattan Beach, Hermosa Beach, Redondo Beach, El Segundo	$1.50
Newport and Balboa	$1.75

Sold Only by Agent on SATURDAYS and SUNDAYS
From July 3rd to September 12th inclusive

(Except that tickets may be purchased Fridays, for use on Saturdays).

NOT SOLD BY CONDUCTORS ON CARS
Return Limit Monday Following Sale Date

Pacific Electric Railway
C. E. MOSER, Agent Phone 12

Clean—Rich—Pure—Milk

Pasteurized and sanitarily handled by the very latest refrigeration, filling and capping machinery—sterilized; clean bottles with dustproof caps.

Drink more of it—have us put your name on our list for daily delivery.

ONTARIO-UPLAND CREAMERY
Phones 77—991 110 N. Euclid, Ontario

Our Big July Clearance Sale
Only Two More Days Left

—SPECIALS FOR END OF SALE WEEK—

Assorted Lot of Towels
Huck, Knit and Turkish
BATH TOWELS—
Values up to 35c
Sale price **19c**

Half-Linen Huck Towels
Blue, rose and gold borders
19x36—
Sale price **39c**

36-inch Printed
TUB CLOTH
—Pandora Suiting
—Glenfast Suiting
Fast colors. Value 50c
Sale price **35c**

36-inch Bleached
HOPE MUSLIN—
Special sale price—
Per yard **12½c**
(10-yard limit)

Ladies' Coats

$45.00 Squirrel Trimmed Charmeen	$34.50
$35.00 Charmeen	$24.75
$37.50 Black Satin	$26.50
$25.00 Imported Tweed	$19.75
$29.75 Imported Tweed	$22.50
New Plaid Sport Coats	$15.00

Silk Lingerie

Jersey Silk Petticoats,	$3.95
Baronet Slips, Ray Sheen,	$2.75
Ray-Sheen, shadow-proof	$2.95
One Lot of Silk Sweaters To sell for	$3.50
One lot	$4.75

Others 20 per cent Discount

Bargain Table
Any article on the table ... $1.00
Skirts—Boys' Wash Suits
Waists Dresses

Wash Dresses
Voile, Rayon Mopac and others

$14.00 Dresses	$11.95
$10.75 Dresses	$ 8.95
$8.50 Dresses	$ 5.75
$6.50 Dresses	$ 4.80
$5.00 Dresses	$ 3.75
$3.50 Dresses	$ 2.75
One lot of Voile Dresses	$ 3.95

81x90 Bungalow Sheets—
Extra heavy.
Special sale price **$1.00**

Assorted Lot to Close Out—
Patterns of—
High Grade Cretonnes
Values up to 75c
Special sale price **39c**

Large Assorted Lot of
Prints, Voiles, Ratine, Figured Chintz—
Values up to 65c
Special sale price **24c**

Underwear Silk Rayon Stripe and Jacquard Voile
75c and 85c value—
Sale price **59c**

Everfast Playtime Prints
32 inches wide
Special sale price **42c**

MEN'S DRESS PANTS
15 % Discount

P. E. Ostran & Co.
Euclid at B Ontario, Cal.
No deliveries, refunds, charges, approvals or exchanges during this sale

15 % Discount
—on—
BOYS' LONG PANTS
Flannels, Corduroy and Worsteds

Eyes Right!

Fine printed matter or writing, when concentrated on for any length of time—tests the strongest eyesight. For that reason alone, no student should go back to school unless his or her eyes are RIGHT—either normally so or rendered so with the

PROPER GLASSES

we can provide. Stop in for examination.

Dr. Claude P. Mengle
Phone 511 282 2nd Ave.

Own Your Own Home!

This Association will lend you money with which to build or buy and you can pay it back in small monthly payments, with reasonable interest.

MAGNOLIA MUTUAL BUILDING AND LOAN ASSOCIATION
D. E. Palmer, Secretary 272 9th St., Upland

The Upland News, $3.50 a Year

Saturday and Monday, July 31st and August 2nd

Pomona Shopping Days

Have You Been In Pomona Lately?

Of course most people have, but for those who have not there awaits a pleasant surprise.

During the past year many business houses have been rebuilt and redecorated and the large number of attractive store fronts makes even window shopping enjoyable.

The improvement in the many business houses has resulted in making summer shopping more satisfactory and the result has been that more shoppers have visited Pomona stores during the past two months than during any other previous summer. This means that a lot of people are finding what they want in Pomona and are doing their shopping under pleasant and inviting conditions.

To make your shopping trip to Pomona more interesting, a few specials appear on this page for Saturday, July 1st and for Monday, August 2nd.

During the month if you are unable to find what you want at your local stores you are invited to visit Pomona before traveling a longer distance, for you may find just what you are looking for.

Pomona has become a trading center because all about it are smaller communities making up an immense buying population. Thus have Pomona retail stocks been built up to a greater volume than would otherwise have been possible.

Do Your "Foot Work"

In Ye Olde Tyme Comfort Shoes

Examine a pair—feel the soft satiny kid leather. Note the flexible, yet durable sole—the in-built steel arch and the well proportioned heel finished off with soft springy rubber.

They are good looking, and long wear is assured.

One and Two-Strap Pumps, Summer Weight Leather, Flexible Turn Sole. Low or Military Heel $3.50 and $3.85.

Oxfords, Low or Military Heel, $4.35 and $4.85

Orange Belt Emporium — Garey and Second, POMONA, Pomona's Largest Department Store

SILK DRESSES

Fifteen Beautiful Dresses
Exceptional Values
Special at
$10.75
SIEVERS' Specialty Shop
135 East Second St., POMONA

STYLEPLUS and KIRSCHBAUM

Suits for Men and Young Men

$25 Value	$19.85	$37.50 Value	$29.85
$30 Value	$23.85	$40.00 Value	$33.45
$35. Value	$28.45	$45.00 Value	$36.65

THE HUB CLOTHING and SHOE STORE
372 West Second Street

228 WEST 2ND
LEATHER BAGS
LEATHER GOODS
KODAKS
SCHWARTZ'S
CAMERA ART STORE

Radios—Victrolas
Pianos—Records
Musical Instruments
Schwartz & Heimerl
228 West Second St.
POMONA 795

Used Piano Bargain — CONOVER PIANO Fine old make
$150.00 — $6.00 per month
The Wiley B. Allen Co.
434 W. Second Street — Pomona, Calif.

$1.00

Will buy hundreds of articles that will be useful in your mountain cabin.

Eggers Dollar Stores
215-217 West Second Street — Pomona, Calif.

FREE — FREE

While they last to introduce
"Liquid Sunshine"
The Magic Cleaner

With every 50c bottle we give you free a 35c bottle.

Unexcelled for cleaning wood work, metals and silverware

AVIS HARDWARE COMPANY
The shopping center downtown
The place where the best prices prevail
And you get good goods
135 W. Second St.—Phone 12-21—Pomona

August BLANKET SALE

Anticipate your needs in blankets and avail yourself of the lowered prices in our August Blanket Sale.

A small deposit will reserve your purchase until required.

W. J. RUSSELL DRY GOODS CO.
Second at Thomas — Pomona

WHEN NEXT YOU CALL---

You will find a store that has been entirely redecorated and refinished from windows to back door; modern in every way; and a service that makes this the leading men's store of Pomona Valley.

DEHNEL BROTHERS, Inc.
234 W. Second St. — Men's Wear

"NITROKOTE FOR FLOORS"

Dries in half an hour, made in six colors, that Laquer finish, manufactured by an entirely new process. It is especially made for use on floors of wood, concrete or Linoleum. It produces a glossy, waterproof anl wear-resisting coating.
And the price is only $1.25 per quart, $4.50 per gallon.

POMONA PAINT & PAPER CO.
171 West Second Street — Pomona, Calif.

Dishes—

Inspect our Stock of Dishes—many pleasing patterns to choose from. Imported and Domestic Stock.

Full Line of Glassware and Silverware
See Our Windows

Watson Brothers Hardware
The House With the Goods
160 E. Second St. — Pomona, Cal.

Jackson's Furniture Store

At Third (Economy Street) and Gordon
"The Store That Saves You Money"

KITCHEN FURNITURE

Everything for the kitchen from a paring knife to a fine refrigerator
GET THE BEST FOR LESS
A Little Out of the Way—But It Pays to Walk

OWL
THEATRICAL COLD CREAM
Full Pound cans
75c

A pure soothing cream. Cleanses the pores and keeps the skin in perfect condition.

Sold exclusively by

PEIRSOL DRUG COMPANY, 176 W. Second St., Pomona
ARMOUR'S DRUG STORE, 153 W. Second St., Pomona

Give Useful Chairs

Windsor Arm Rocker undoubtedly built to ease the tired back of some grandmother of early days. The high back is a perfect head rest and allows relaxation of the whole body. Our showing of Windsor Chairs is large and interesting with prices reasonable.

Wright Bros. & Rice
Second-Hand Store, 252 South Main — New Goods, 130 West Second

Wherever You Go— Take Along A Kodak

Brownies $5 to $15. Autographic Kodaks $5 to $70
Motion Picture Cine Kodaks $70 to $100
Let us help you select one to fit your needs

Authorized Kodak Dealers — "Frasher's" — 158 EAST SECOND POMONA

Men's Furnishings Tailoring Hats

234 So. Thomas Street
Near California Theatre
Watch our windows for the newest in Men's Wear

J. CARSON BOWEN

Month-End Sale on White Footwear

Ending Sat. Nite Values up to $10.00
$4.85—$5.85—$6.85

The Triangle SHOE CO.
181 W. 2nd St. — Anson C. Thomas — POMONA

What Every Woman Knows

Beautiful Jewelry from Middleton's will give that final touch of charm to a chic outfit that is so essential to one who wishes to be stylish.

Some of them do not know, however, that our prices are so moderate that they can well afford to havt the jewelry they need.

Middleton's Jewelry
162 West Second

SPRING STYLE—DOUBLE LIFE SUITS

1 Coat—1 Vest—2 Trousers — $25 and $30

The extra Trousers give double wear to the Suit. They're Suits of merit—thru and thru All-Wool—well tailored and latest styles. See them and compare.

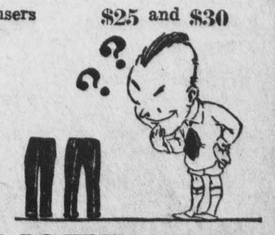

WALLENSTEIN'S
125 W. Second St. — POMONA

Watermelons lb. 1½c

Seedless Grapes	6 lbs.	25c
Lima Beans	6 lbs.	25c
Green Beans	4 lbs.	25c
Tomatoes	6 lbs.	25c
No. 2 Tomatoes	3 lbs.	10c
Spinach	3 Bunches	10c

Cantaloupes

A whole Load

3 for 10c

Delta Butter, lb		47c
Monarch Coffee, lb.		56c
Freestone Peaches	4 lbs.	25c
Par Value Jams	cans	25c
Gold Medal Flour,	25 lb, 1.50; 50 lbs.	2.90
Fruit Jars	Pts. 85c; qts.	95c
Van Camp, Campbell Beans	Can	10c

Green Corn doz. 25c

Anderson & Plum

Cash Grocers

Telephone 700 210 East Ninth Street

The Upland News---$3.50

---and worth it.

SOCIETY and CLUB

MRS. CRAIGMILES IS HOSTESS—

Mrs. Ione Craigmiles was a charming hostess on Tuesday when she informally entertained members of her family at her pretty home, 422 Nevada Street, Ontario.

Mrs. Craigmiles served delicious refreshments during the afternoon and her guests numbered her mother, Mrs. Anna Tarpley, Mr. and Mrs. Orvil Strickland (Eveland Bradford) from Eagle Rock and Mrs. Harry Fies.

* * *

MISS MARGARET JOHNSTON COMPLIMENTED—

Complimenting Miss Margaret Johnston and her mother Mrs. Sam Johnston who are leaving soon for a three months sojourn in Europe, Mr. and Mrs. Earl Johnston were hosts on Wednesday evening at their home on Laurel Avenue.

A jolly informal picnic dinner was spread on the lawn and much merriment and repartee prevailed as the meal progressed. An evening of music followed the dinner and as all the guests and the host and hostess are well known musicians and each contributed to the evening's program, a delightful evening was enjoyed. Mr. and Mrs. Johnson's guest list numbered Mr. and Mrs. Sam Johnston, Miss Margaret Johnston, Mr. and Mrs. Archie Moore and the host and hostess.

* * *

ROYAL NEIGHBORS PICNIC AT GANESHA—

Members of the Royal Neighbor lodge and their friends, chose beautiful Ganesha Park at Pomona, as the setting for their picnic on Wednesday, when they motored to the park and spent the evening there. A delicious picnic dinner was served at six-thirty o'clock, each member bringing a favorite dish.

The evening was spent in visiting and it was a late hour before the members left for their homes.

BUSINESS AND PROFESSIONAL WOMEN HOLD CONVENTION—

Of interest to Upland and Ontario clubs are plans for the seventh annual convention of the California State Federation of Business and Professional Women's Clubs to be held in Hollywood, September 1-2-3 with the Velada club of Hollywood and the Business Women's club of Burbank as joint hostess clubs and all clubs of the Southern District assisting.

Mrs. Golda Madden Wright, past president of the Velada club, is convention chairman.

In order to raise funds for the convention the hostess clubs are planning to buy out the El Capitan theater for one night's showing of the "The Green Hat," Clubs of the district will each be asked to subscribe for a number of tickets by which it is hoped to raise $1,000 to help defray incidental expenses.

As by far the heaviest membership is in the southern district, the attendance is expected to be exceptionally large. The convention last year was held at San Jose.

Convention headquarters will be at the Hollywood hotel.

* * *

MISS HELEN TAYLOR WINS FIRST PRIZE

Miss Helen Taylor, talented little daughter of Mr. and Mrs. N. E. Taylor was awarded the first prize of five dollars, in a contest staged at the Granada Theatre in Ontario on Tuesday evening.

Although Miss Helen had not planned on competing she gave a charming performance, and the insistent applause that greeted her appearance testified to her popularity as an entertainer in this community.

* * *

MRS. ANDREW HOSTESS AT BRIDGE LUNCHEON—

Outstanding among the many charming affairs that have been given recently was the bridge luncheon of charming colorful appointments, at which Mrs. W. H. Andrews, assisted by her daughter, Mrs. Julia Peters, presided yesterday, at her home on Euclid Avenue.

A profusion of gorgeous snapdragons and Transvaal daisies in variegated colors were used with charming effect thruout the spacious living rooms, while low vases of the same lovely flowers graced the three tables at which the guests were seated. Dainty little nut cups in a brilliant tomato shade and clever place cards emphasized the color note and covers were indicated for Mrs. P. J. Potts, Mrs. V. H. Wilson, Mrs. R. C. Norton, Mrs. Fred Palmer, Mrs. Elmer Mathews, Mrs. Jennie Brown, Mrs. Gus Anderson, Mrs. Jane Gondolfa, Mrs. W. H. Tuttle, Mrs. Mary Eckerman, Mrs. Earl Hawthorne, Mrs. O. P. Brady, Mrs. Hjalmer Anderson, Mrs. John Anderson, Miss Anna Ruesink.

Following the luncheon the afternoon was spent playing bridge, prizes at the close being awarded to Mrs. P. J. Potts and Mrs. O. P. Brady for high score, while Mrs. Gus Anderson captured the consolation award.

* * *

MISS GENEVA MOREMAN WILL WED BLACKWELL SMITH

Miss Geneva Moreman, charming young daughter of Mr. and Mrs. A. P. Moreman, is to become the bride of Blackwell Smith of Claremont at an early date.

No formal announcement of the wedding date has been made as yet, but it will probably be an event of late August. It is understood that the ceremony will be read at Bridge's Hall of Music in Claremont and will be an outstanding event of the summer season. Both Mr. Smith and Miss Moreman were graduated from Pomona College in '25.

Miss Moreman who is a musician of distinction, has been traveling as soprano soloist with the Lyman singers and Mr. Smith who is also one of the Lyman singers appeared here in concert recently.

* * *

RETURN MOTOR TRIP—

Mr. and Mrs. Jas. Loch accompanied by their house guest, Mrs. Ina P. Douglas of San Antonio, Texas, and William Loch, returned on Saturday from a delightful motor trip that took them as far north as Santa Barbara. They also spent some time in Ventura and visited relatives in the San Fernando Valley.

Yesterday Mr. and Mrs. Loch and their guest spent the day at Monterey Park and tomorrow they will motor to Long Beach where they will meet Mrs. Katie Peckham and her daughter, Miss Fern Peckham who are visiting here from Pawnee City, Nebraska and a delightful picnic will be enjoyed on the beach.

SPANISH PARTY AT PATIO TONIGHT—

As the program arranged for the entertainment given by Mrs. W. J. McCloskey this evening to members of the Upland Business and Professional Women's Club, is a long one the hostess hopes that her guests will come promptly at nine o'clock. The first number on the program will be the display contest in which many local business houses are taking part.

* * *

MRS. HANSON ENTERTAINS ST. MARK'S CHOIR—

Members of St. Mark's Episcopal choir enjoyed a delightful day recently, when they motored to Balboa Island, and were guests of Mrs. G. A. Hanson, who is spending the summer at her beach home.

The day was one long round of pleasure. At noon the guests enjoyed a delicious luncheon and the afternoon was spent in swimming and visiting. Featuring the evening's entertainment, was a delightful "weinie roast" that was enjoyed to the fullest.

The Upland people left for their homes at a late hour and among those who enjoyed Mrs. Hanson's hospitality were Dr. and Mrs. Bert Foster and their house guest Miss Adeline Evans; Dr. and Mrs. A. J. Colgan and their little son Jimmie; Mr. and Mrs. Charles Deverts, Mrs. Richard Dickson, Mrs. Carl Eberts, Mrs. George Gregg, Mrs. J. H. Tracy, Mrs. E. F. Beauer.

Vineyard Contract Said Void On Plea Of Misrepresentation

Contract by which D. E. Myers and Harry Blessner purchased 20 acres of vineyard land near Wineville last October was set aside by a jury in Superior Judge Benjamin F. Warmer's court yesterday.

Myers and Blessner were defendants in a suit in which the former owners of the vineyard, Matt Baltzar, Charles Scarada and Carl Bartalan sought to foreclose a $17,000 purchase contract. The defendants asserted that the property was misrepresented by an agent, who said the entire acreage was set to one variety of grapes, whereas there were several varieties.

Attorneys Pollock & Mitchell represented Myers and Blessner and Attorneys Jones & Davidson represented the three plaintiffs.

HOWE IS BOOSTED FOR HIGHER POST

Meeting at San Bernardino Tuesday, county inter-post council of the American Legion gave hearty endorsement to John D. Howe of Upland, for national executive committeeman of the Legion.

Eleventh congressional district has given informal endorsement of the Upland ex-service man.

Superior Judge B. F. Warmer, of Ontario, was speaker of the evening, choosing for his address "The America of Tomorrow."

Victorville was selected for the August meeting of the inter-post council.

Judge Warmer said in part:

"In this day we are building for the America of tomorrow. What you men of the American Legion do is not for yourselves but for your sons. Out of the last great war has come your organization, a cosmopolitan bunch with a common aim, and a united dedication to the service of country, state and community. Today's task lies in the creation of a sentiment that every citizen has his load to carry and that this load requires his intelligent participation in government thru the conscientious use of the ballot."

Ontario Man In Jail Charge From Remark

Carl Lee, 30 years old, 205 East Maitland avenue, Ontario, who was arrested yesterday by Ontario police and arraigned before George R. Crane at Upland on a charge of contributing to the delinquency of a juvenile, was held in pail in default of $500 bail.

Lee was arrested upon a complaint sworn to by Mrs. Jane Ayers of Upland.

He is alleged to have address a remark to a 12-year-old child.

August 10 was set as the date for Lee's preliminary hearing which will be held in Judge Crane's court.

John L. McClutcheon of Ontario is his attorney.

Mr. and Mrs. L. C. Buhl will leave next week for their former home in Hurdland, Mo. Mr. Buhl expects to be away for a month looking after business interests, but Mrs. Buhl will spend the remainder of the summer visiting relatives and friends.

COMING EVENTS IN SOCIETY AND CLUBDOM

July 30
Mrs. William McCloskey honoring members of the Upland Business and Professional Women's Club at a Spanish Fete, given at the Flower Shop on East Ninth Street.

July 30
Members of the Associated Fur Club, meeting at Chaffey Union High school at 7:30 o'clock. Prof. Albert Jackson is in charge of the class and the public is cordially invited to attend.

Riverside Camp of the Sons of Union Veterans and the Woman's Auxilliary are hosts at a reception given in honor of the Division Officers and the Official Drum Corps, at the Mission Inn,, Riverside at 7:30 o'clock.

August 2
All day meeting of Federation of W. R. C. at Odd Fellows' Hall, San Bernardino.

August 3
Regular monthly meeting W. R. C., Ontario Masonic Hall, at 2:30 o'clock.

August 4
Members of the Entres Nous Club, enjoying a picnic at the 4th Street Park in Ontario.

August 5
American Legion Auxiliary, meeting at the Legion Home on Second Avenue at 7:30 o'clock.

The young people of the Methodist Church are putting on a play on Sunday evening at 6:30 to which they invite all. The play will tell the story of the Epworth League Institute recently held in Pacific Palisades. In different secenes, by story, and pantomime the audience will vividly see and hear in a striking way what the young people thought and received from this annual gathering.

A general invitation is given, not only to the young people of all the three Leagues of the church but to all other young people and to the parents and friends. This will be an entertaining service of worship.

Baseball fans are reminded that there will be a game tonight between the Upland Lemon Growers Athletic Club and the Baptist team at 6:30 o'clock on the "Y" diamond at Ontario.

WHERE YOUR HARVEST MONEY "HARVESTS"

Put that Harvest Money to work —"Harvesting" more Money! You worked for it—now make it work for you!

The COMMERCIAL National BANK
The CITIZENS Savings BANK

Phone 602 For Food

FREE DELIVERY		REAL SERVICE	
3 lbs. Tomatoes	10	3 lbs. Green Beans	15
1 Doz. Green Corn	25	4 lbs. Lima Beans	25
2 lbs. Northern Peas	25	2 Iced Lettuce	15
4 lbs. Bartlett Pears	25	4 lbs. Fancy Peaches	25

HOME GROWN WATERMELONS PER LB. 2 1-2

3 PACKAGES JELL X CELL 25

12 CAKES COCO ALMOND SOAP 69

PHONE YOUR ORDER EARLY

JOHNSON & BROWN
The Grocers

Phone 602 281 Second Avenue

New Tire Prices

SLASHING REDUCTIONS

SILVERTOWN AND DAYTON DEPENDABLE CORDS

	Former Price	New Price
30x3 1-2 Clincher	$14.35	$12.75
31x4 Straight Side	25.00	21.25
32x4 Straight Side	28.50	23.25
33x4 Straight Side	29.40	24.25
34x4 Straight Side	30.40	25.95
33x4 1-2 Straight Side	38.50	32.85
33x5 Straight Side	50.10	44.65
35x5 Straight Side	52.00	47.45

BALLOONS

	Former Price	New Price
29x4.40	$18.55	$15.25
30x4.95	28.20	22.60
30x5.25	31.25	24.35
31x5.25	32.20	25.15
30x5.77	36.65	30.65
33x6.00	38.70	32.55

RADIO (GOODRICH) CORDS

	Former Price	New Price
30x3 1-2 Clincher	$10.95	$ 9.60
30x3 1-2 Oversize	12.15	10.60
31x4 Straight Side	19.20	16.10
32x4 Straight Side	20.45	17.65
33x4 Straight Side	21.55	18.45

BALLOONS

	Former Price	New Price
29x4.40	$15.00	$11.95
31x5.25	23.40	19.55
33x6.00	31.55	24.75

OTHER SIZES IN PROPORTION

These are Tires made by the finest firms in the world and are absolutely GUARANTEED. Don't buy "gyp" brands and lay yourself open to trouble and disaster.

Grahame's Super-Service

Phone 42 "Serves You Right" Second and Tenth

DO YOU KNOW WHAT HAPPENS

WHEN HELL BURNS OUT

Have You Heard Evangelist Serns

at the Bible Chautauqua Tent Opposite Band Stand

STOP! THINK! STOP!

Look These Lectures Over

FRIDAY NIGHT
"THE DEVIL'S VACATION"
1000 Years in No Man's Land

SATURDAY NIGHT
WONDERS OF MODERN MEDICINE
A thrilling lecture by Dr. Kellogg, M. D. Professor of Anatomy, Loma Linda Medical College.

Sunday Night—"WHEN HELL BURNS OUT, THEN WHAT?

EVERY NIGHT EXCEPT MONDAY AND THURSDAY

SONGS 7:45 NO ADMISSION LECTURE 8:00

City News

Miss Elizabeth McQuillen is enjoying a short vacation from her duties at the Rexall Drug Store. This week Miss McQuillen and her sister, Miss Teresa McQuillen spent a few days at the McQuillen cabin in Bear Canyon.

A lemon pruning demonstration on mature trees will be held Saturday morning at 9 o'clock on the W. B. Cavers grove, Upland, it was announced yesterday by Farm Advisor H. J. Wilder. W. R. Schoonover, citrus extension specialist, will conduct the demonstration. The Cavers grove is located on Eleventh street between Mountain View and San Antonio avenues.

Mr. and Mrs. Ward Patterson and their two children, Virginia and Jimmie from Fresno who have been visiting at the home of Mr. and Mrs. H. L. McLelland on Second Avenue for several days left yesterday morning for their home. On Tuesday Mr. McLelland and Mr. Patterson motored to Long Beach where they spent the day deep-sea fishing, returning in the evening with a fine catch of bass.

Mr. and Mrs. George Barlow motored to Riverside on Wednesday and spent the day at the home of Mr. and Mrs. Paul Greenleaf.

Mr. and Mrs. W. B. Stewart and Mrs. George Barlow motored to Los Angeles and Long Beach yesterday.

Miss Maryetta Piper of Santa Ana is visiting at the home of Mr. and Mrs. J. E. Paquin of East Ninth street, Upland. Miss Piper arrived yesterday. She visited here for some days recently. She and Mrs. Paquin were childhood friends in Florence, Ariz.

J. I. Stauffer has returned from a two-months trip to Topeka and Ramona, Kas. He says that even in this short time he can notice the improvements made in Upland.

Harold Anderson, who spent a day at Daggett this week says that the quarantine station at that point reports that there will be over 5000 automobiles pass over the National Old Trails road bound for California points this month.

Major J. F. Hamilton returned yesterday from a two weeks vacation at Allen's Camp, Big Bear Lake. He suceeded in landing two seven-pound trout and four large bass while fishing in Big Bear Lake.

Roger Fuller recently returned from Balboa Island where he was a guest of Robert John Catto who is spending the summer with his aunt Mrs. G. A. Hanson at the Hanson beach home.

Heavy rain storms which caused washouts and serious damage to road beds near Nelson, Arizona, caused Santa Fe trains to be from three to five hours late in arriving in Upland Tuesday afternoon. Repair work on the track is being carried on and local railroad officials stated that trains would be on regular schedule in a short time.

W. C. Reynolds and family who are enjoying a camping trip to Oregon is expected home Saturday after a month's outing.

Mr. and Mrs. L. C. Buhl of Upland are planning to leave in August for their former home in Hurdland, Mo. Mr. Buhl expects to be away about a month looking after business interests in Missouri. Mrs. Buhl will spend spend the rest of the summer visiting with relatives.

Mr. and Mrs. William H. Horak of Walker Iowa, are guests here of Mr. and Mrs. W. W. Horak, at 290 West Tenth Street. They will be here for six weeks.

Mr. and Mrs. Earl Johnson and the latter's mother Mrs. Elizabeth Moore left this morning via motor for Yosemite Valley and Lake Tahoe where they will spend the next few weeks.

Mrs. Owen E. Atwood and the children, Jack and Phyllis, were guests of Mrs. W. W. Davenport at Balboa yesterday.

Mrs. William Cline and Mrs. Sylvia Duncan journeyed to Los Angeles yesterday where they wil be guests at the home of Mrs. Anna Myers for a short time.

Mr. and Mrs. William B. West of Campus Avenue motored to Long Beach yesterday where they spent a delightful day.

Word was received by Mr. and Mrs. R. B Bordwell from their daughter, Miss Judith Bordwell, who is visiting her aunt and uncle, Mr. and Mrs. M. H. Drummond in Honolulu, is to the effect that she is having a delightful time and will sail for home on August 14th.

Claude Baird, clerk at the Santa Fe depot, returned today from a two weeks vacation which was spent with Mr. Baird's mother in Kansas.

Mr. and Mrs. Steve Allee and their uncle J. H. Kienzle returned yesterday from an extended motor tour of the middle-western states. On their trip which covered a period of several weeks, Mr. and Mrs. Allee visited fourteen states going as far east as Illinois, and they also toured Yelloystone National Park, Vancouver, B. C., and the mammoth redwood forests. Mr. Allee reports that the roads were excellent in every state except Montana and the travelers enjoyed a delightful vacation.

J. P. Smith, dealer in tobacco, cigars, jewelry, has added another line, "the buried treasure," which is a neat little box from which you extract a cold drink, providing you insert a bottle before you try the extracting. The box is known as the "Liquid Servitor," each channel having a capacity of nine bottles.

Mrs. A. G. E. Roben has as her guests at her home on Washington Boulevard, Mrs. J. A Jones and daughter Mary, and Mrs. Oscar Riebenschied and son, Billy of Kansas City, Kansas. They will spend several days with Mrs. Roben before leaving for San Francisco.

Yes, we have Rits of Pain Tex, in all the leading colors, brushes and designs and full instructions. Priced at $1.75. Stamp on your materials, and put in your colors. It is washable and very popular.
The Upland Art Shoppe,
335 East 9th. 24t1

Next Sunday evening at 6:30 there will be an "Institute Echo" meeting of the Epworth League of the Methodist church. The young people who attended Institute at Pacific Palisades will present the proceedings of the Institute in the form of a play. Everyone is cordially invited to attend.

Rev. P. J. Wiebe, formerly Dean of Beulah College, is spending several days with friends in Upland. He is now Dean of a school at Thomas, Oklahoma.

Mr. and Mrs. H. G. Humble are enjoying a week's vacation which they are spending at Newport Beach.

Church and Sunday School

UPLAND UNION SERVICES
Methodist and Presbyterian

These churches will unite in the service Sabbath morning in the Methodist Church. R. C. Stone of the Presbyterian Church will be the speaker. Music by the choir of the Methodist Church.

The evening service will be with the Ontario churches in the Chaffey auditorium at 7:30. All wishing to go to this service and who have no transportation, should be at one of the Upland churches by 7:15 and autos passing will take them down and bring them back again when the service is over. A good program is prepared for this service.

Sabbath schools in these two churches will be held at the usual hours and places: 9:45 a. m. in the respective churches.

Prayer meeting Wednesday evening at 7:30 in the Methodist Church. Rev. Charles A. Kent in charge.

CHURCH OF THE NAZARENE
Corner 9th St., and 3d Ave.
S. M. Lehman, Pastor

9:00 a. m., prayer.
9:45 a. m, Sunday School, O. D. Gunstream, supt.
11:00 a. m., subject, "Christ, and the Anti-Christ."
6:30 p. m., Young People's meeting, Erwin Benson, president.
6:30 p. m., Juniors meeting, Mrs. James Merchant, superintendent.
6:30, old fashioned class meeting, Brother Shugart in charge.
7:30 p. m., Evangelistic services by the pastor.
We extend a cordial greeting to all. Special singing and music.

ST MARK'S CHURCH
Euclid Avenue and F Street
Rev. Bert Foster, D. D., Rector

Ninth Sunday after Trinity
Holy Communion and sermon by the rector 9:30 a. m. During the summer there will be only one service each Sunday which will be over before the great heat of the day. We need the care and love of God in the summer as at all other time and we should ask Him and thank Him for it as often as possible —Everybody welcome and all seats free.

Dr. Foster, who attended the Lions International Convention as the delegate from the Upland Den, returned to Upland Sunday evening. He reached Los Angeles on Sunday morning and in the afternoon addressed his old parishioners of thirty years ago from Park City, Utah. There were about three hundred persons present including the children. This is an annual gathering but it is seldom Dr. Foster can be present at it. He is chaplain of the organization.

PETHANY UNION CHURCH
San Antonio Heights

The Junior Christian Endeavor meets at 9:30 in the morning.
Sunday school begins at 2:45 in the afternoon.
The preaching service, beginning at 4 o'clock, will be in charge of Rev. S. M. Lehman of Upland.
The Senior-Intermediate Christian Endeavor meets at 7:00 in the evening. Miss Ina Henry will lead the meeting. The subject will be Missions, and Miss Henry will speak on missionary work among the Jews.

Gas prices will be investigated. We thought them high enough already.

The First National Bank OF UPLAND

STATIONERY

Your bank furnishes all the stationery used in connection with your checking account.

Checks, pass-books, deposit slips and statements are all provided for your use, at the bank's expense.

Your co-operation will make your bank an object of ever-increasing value to you and to the community.

We will appreciate your co-operation and ask that you please maintain a larger bank balance.

Increase Your Credit

Phone 237

For your picnic groceries and have included in your order a supply of Picnic Articles: Lily Cups, Lily Dishes, Forks, Spoons, Napkins, etc.

Klindt's Grocery

"GOOD THINGS TO EAT"
186 Second Avenue
Phone 237 Free Delivery

What Is Your Foot Trouble?

No matter what your foot trouble is you will find in our Foot Comfort Department a sure way to quick and permanent relief. Come in and let our Foot Comfort Expert show you how you can get quick relief through the use of the proper Dr. Scholl's Foot Comfort Appliance or Remedy.

BUNIONS?

Dr. Scholl's Bunion Reducer instantly relieves pain and hides the deformity... Preserves shape of shoe... 75c each.

Dr. Scholl's Bunion Lotion relieves bunions and swollen or tender joints. 35c a bottle.

TIRED, ACHING FEET?

Dr. Scholl's Foot-Eazer quickly and surely relieves weak and fallen arches, tired, aching feet, weak ankles, cramped toes, etc. Light and comfortable. $3.50 per pair.

Dr. Scholl's Lastik Metatarsal Pad is a mild restful, soothful pad for supporting the forward arch. Relieves foot arches, metatarsalgia, callouses and cramped toes. The Elastic Bandage keeps the corrective pad in position and supports the anterior arch.

Dr. Scholl's Arch Supports for advanced cases that need relief. $5.00 a pair. With the extra brace for heavy people, $5.50.

CORNS?

Dr. Scholl's Zino-pads give instant, positive relief. Remove cause—friction and pressure. Thin, antiseptic, safe. 35c per box.

Dr. Scholl's Corn Salve stops the pain and loosens the corn. 35c a tube.

Dr. Scholl's "2" Drop Corn Remedy is a remedy for removing hard and soft corns and callouses.

Dr. Scholl's
THREE NECESSITIES
for perfect foot comfort

1. Dr. Scholl's Pedico Foot Soap. A scientific preparation that cleanses the feet quickly, thoroly, and easily.
2. Dr. Scholl's Foot Powder Antiseptic and deodorant.
3. Dr. Scholl's Foot Balm. Cools hot feet, allays inflamation, keeps skin soft and healthy.

Necessary for foot comfort
$1.00 a set

Dr. Scholl's
WALK-STRATE HEEL PADS
No more crooked heels

Dr. Scholl's
HEEL CUSHIONS
Worn inside the shoes—stop jars

Dr. Scholl's
NU-GRIP HEEL LINER
Prevents uncomfortable slipping and chafing of the heels in pumps and low cut shoes. Saves stockings.

Phone 122 **J. J. ATWOOD CO.** Upland Calif.

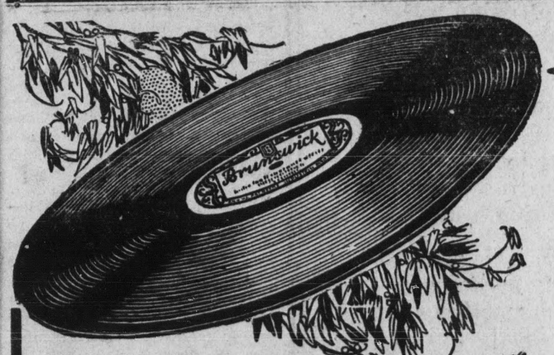

New Song and Dance Hits on BRUNSWICK RECORDS

Just a Minute, Folks!

You all know that our business at this store is taking pictures and selling musical merchandise.

Now that ought to make everyone happy, but I just want to tell you the difference between these two.

When you come in to have your "picture took" you "look pleasant please and watch for the little birdie"—then when the proof comes out, sometimes there are freckles there that you didn't know you had. Of course that portrait must be retouched, because the camera photographs everything.

NOW—About the marvelous new electrically recorded

"Light Ray Method"

Brunswick Records. That's exactly what happens to them. All the music is photographed exactly as it is played—those deep mellow notes as well as the high ones.

The singer doesn't have to split his throat to force his songs across, but sings naturally, and the result is that we have a true tone, smooth record. Now no one wants any of that retouched because who in the world would want to pay good money for musical entertainment and only hear half of it?

You don't have to take my word for this—just drop in some day and hear for yourself.

Brunswick's Exclusive Light Ray Records

Swannies Music and Art Shop

"Musical Photography"

Folks, We're opening tonight with a song by the Mormon Choir

"In the Good Old Summer Time"

—Flocks of females are breezing into M A C'S "Beauty-Spot Service station and clamoring for a nifty "Beauty Spot Bob" such as they've seen on other girls.

—Well, Riding or resting, the coolness of a "Beauty Spot" WINDBLOWN will enhance your vacation comfort and put you Class A in the vanguard of Feminine progress.

—The little old thing called "Profile" has a great deal to do with the Charm of your Girlish Dome.

—Intelligent appraisement and expert adjustment of your profile possibilities means a lot to particular people. Does it to you.

—By the way. We can't take care of you all at once. Ring the "Beauty Spot" Private Phone UPLAND 719 and make your appointment.

—"Persh" is wise to the weather too. Realizing that it's a tough job to get tender chocolates to their destination without melting them down, she is packing out a bunch of cheerfully chews and delicious assorted chewing candies. Things that carry thru the heat and satisfy that longing for something sweet when you are lying around at leisure. Nice big boxes for a Dollar

—That aint all either. In pounds and ten cent bags we are featuring some clever specialties such as Pea-nut Pancakes, Candied Almonds Chocolate fudge, Sugared Almonds, Pea-nut brittle and—well, durn it, what will you have? ? ? ? ? ?

—Speakin' of vacations, and picnics. We want you to know that we feature great gobs of Vacationing and Picnic materials.

—F'rinstance—Paper plates of all sizes, Paper cups, forks, spoons, napkins, table covers, etc., and the like.

—We have a nifty little box selling for 50c that contains all the fixins for a picnic for six people—all 'cept the grub.
—Mac Says So.

A Jardinere of MAC'S ROOT BEER for a Jitney.

MAC'S FOUNTAIN OF YOUTH

Coolly and comfortably,
Yea Cheerfully yours,

Mac The Medicine Man

And His Trusty Crew

A Friendly Drug Store—In a Friendly Community

The Rexall Store **Upland, Cal.**

OPENING SALE

SECOND ALLOTMENT

Sunday, August 1, 9 A. M.

SAN CLEMENTE

The Spanish Village

SEVEN months ago San Clemente, the Spanish Village, was placed on the market—an offering to the lovers of beautiful California, a plan and an ideal which we believed would be appreciated. We were confident that our plans for a beach community in which the would not be a single marring feature would meet with ready approval and that many of the best people in California would join with is in working out our dream.

We prepared the townsite and offered it for sale just 7 months ago. We put in the streets and brought them to grade. We installed electricity, put in water mains and started the magnificent Spanish Clubhouse—the latter a gift to lot buyers. C. C. C. Tatum, former president of the Los Angeles Real-ty Board, started and finished the Administration Building.

People saw the property, the activity and realized that we were accomplishing our plan—the building in ideal surroundings of a beautiful city reminiscent of old Spain. Many offered suggestions which we were able to use. People bought; many of them started to build and many others offered building plans to our Architectural Board for approval.

Today, we have sold more than 1200 lots and about 60 per cent. of our purchasers have signified their intention of building. The sales amount to approximately one and one-quarter million dollars ($1,250-,000) and activity is increasing daily.

Beautiful Spanish type homes are scattered here and there over the property with their white and cream stucco arches throwing shadows over the gardens—already marked out—which will soon bloom with the flowers which grow so well in this choice location. Scores of mules are guided on their work of building by a small army of laborers; tractors and engine-drivenmachinery tell their story of ever-increasing activity; and the sound of carpenters' hammers building houses and stores and recreation centers is heard from morning until night.

The first unit is sold—1200 lots to as many purchasers in seven months, sales amounting to approximately $1,250,000.

Second Allotment Prices $750 and up

And Now the Second Unit—Opening Sale Sunday

More of the rolling land with the gentle slopes down to the blue of the ocean—with a five-mile bathing beach protected against encroachment forever; a magnificent Old Spanish Plaza which will soon have its green turf formed by palms and flowers. There is a grand entrance to the Plaza—a four hundred foot wide paved approach from the State Highway.

More of the quaint winding streets following the little canyons down to the sea, and more of the network of wide boulevards to make rapid travel possible. More of the unusual little canyons, cutting the towering palisades all the way to the sandy beach, improving the view of every lot and just waiting for the touch which transforms them into veritable flower gardens—fit setting for the Spanish type homes with their stucco walls and red tile roofs.

There is to be a school house at San Clemente, a Mission type structure to which San Clements residents will send their children. The structure will be a present to the lot buyers.

And there is to be a Beach Club, a crescent shaped structure with a swimming pool, roof garden looking out toward the ocean, and luxurious lounging rooms. This, too, will be a present to lot buyers—a club in which they will have membership and participating ownership and to which will be deeded 1000 feet of choice bathing beach.

On many streets there will be sidewalks and curbs. The street work will be put in; the electricity installed; the water mains constructed—all this included in the purchase price. In fact, nothing is being neglected to make San Clemente live up to its ideal—a real place to live and enjoy life for those who love beauty, who love the ocean, who appreciate the artistic blending of Spanish-homes, nestling amidst the green hills, with the California sky above and the ocean in front.

We want you to see San Clemente. We want you to see San Clemente now. Get in your automobile and drive down through Santa Ana and San Juan Capistrano. If you'd rather have us take you, just telephone Upland 335-J and make a reservation. We have nearly two hundred salespeople—real men and women—who will gladly haul you. But make the arrangement now. Call Upland 335-J or the main office MEtropolitan 5076 Los Angeles.

Sincerely yours,

Ole Hanson

723 Sun Financé Bldg., Los Angeles
MEtropolitan 5076

San Clemente

"Where the Sunshine Spends Its Winter"

Empire Realty & Mortgage Co.

Phone Upland 335-J for Appointment

First National Bank Bldg. **Upland, California**

CUCAMONGA

Mrs. Elizabeth Chafe, who has been up from Escondido for several weeks, visiting several days with her daughter, Mrs. A. C. Beattie and family, and with the Edw. Gilbert family and other friends in Los Angeles, is expected at the Beattie home again on Wednesday evening, expecting to leave with her son Roy Chafe, who arrives Wednesday from Escondido on a business trip to Los Angeles, for their home in Escondido Thursday. Mrs. Chafe, who formerly made her home in Cucamonga for many years, expects soon to leave Escondido to make her home in San Diego.

Vacation time at the Cucamonga National Bank is claiming its annual toll. L. R. Parkin, vice-president, returned ten days ago from South Dakota, where he spent six weeks at his old home. Cashier G. P. McCorkle, is now away from duty enjoying a two week's vacation rest, and following his return August 1, H. C. Wentworth, president, will, with his family, hie away to the mountains, Big Bear Lake being the favored spot in view; O. P. Whitney, manager of the Cucamonga Bldg. & Loan Association, will take his family to Big Bear at the same time, occupying his cabin on the Lake. Miss Helen Todd, assistant cashier at the First National is scheduled to leave the middle of August on a little summer vacation jaunt.

Mr. and Mrs. O. W. Hatch are planning their annual motor trip up the coast for some time during the vacation month of August.

Mr. and Mrs. A. C. Beattie, Misses Margaret and Louise Beattie, Jack and baby Janet, were guests over a delightful week-end spent at the Dalton Field's mountain cabin in San Antonio Canyon.

W. J. Kincaid spent several days last week at Balboa Beach, enjoying the deep-sea fishing and other diversions of the popular beach resort. Mrs. Kincaid is visiting meanwhile with relatives at Long Beach and with her daughter, Mrs. Walter Frank Keen in Los Angeles.

Mr. and Mrs. Wm. Cooper and small daughter Ada, are planning to leave early in August for a motor trip back to their old home in Brush, Colo. They expect to bring back with them, Mrs. Kinzie mother of Mrs. Cooper, for an extended visit in California.

Mrs. Gilbert Dzie, who was on the sick list last week at her home in Hellman avenue, is up and able to be around again and feeling much improved.

Mr. and Mrs. F. B. Van Fleet and daughter, Mrs. Vada Slye, returned from Yosemite Valley last week, cutting their expected month's outing and camping down to two weeks, as the weather was too warm in the valley for comfort and they decided that after all there was "no place like home."

Tadd Gilbert, brother of Mrs. Clifford Beekman and former Cucamonga lad, has been severly ill with inflammatory rheumatism at his home in Los Angeles. Mrs. Chafe, who has been with the Gilbert family recently, reports the young man somewhat better when she left the city.

Chas. F. Thorpe and daughter, Miss Mildred, returned home Sunday after a delightful week at Santa Monica, where the family are domiciled for a month in charming apartments on the ocean front. Mrs. Thorpe and daughter Miss Constance, with their house-guest, Dr. Kelley, of New York City, vacationing in California, were expected up from the beach the latter part of the week for a few days stay at their attractive foothill home, "Edgemont."

While in Los Angeles last week, Mrs. S. M. Roberts had the pleasure of spending the day with an old friend and former resident of Cucamonga, Mrs. Bessie McKelvey daughter of Mrs. Ella Richard, of Alta Loma, and upon her return home, Mrs. Robert reported an interesting bit of news to the numerous friends and acquaintances here of Mrs. McKelvey, who was married Thursday evening of last week, to John Adams, contractor, of Los Angeles, and that the happy couple are now supposed to be honeymooning at Catalina Island. Mrs. McKelvey has two grown children.

Mr. and Mrs. E. S. Bishop and Mr. Chas. B. Motsinger, left early Wednesday morning for La Jolla and San Diego where they will enjoy several days' visit with Mrs. Motsinger and daughter Miss Harriet Wikoff at La Jolla. They expect to return home on Friday.

LEGAL NOTICES

Notice of Assessment

No. 84

CANYON RIDGE WATER COMPANY —LOCATION OF PRINCIPAL PLACE OF BUSINESS, UPLAND, SAN BERNARDINO COUNTY, CALIFOKNIA.

Notice is hereby given that at a meeting of the Board of Directors, held on the 6th day of July, 1926, an assessment of $5.00 per share was levied upon each and every share of the subscribed capital stock of the corporation payable on or before the 3rd day of August, 1926, to Stella Breffle, the secretary of the corporation, at the office of the Company, Commercial National Bank, Upland, San Bernardino County, California.

Any stock upon which this assessment shall remain unpaid on the 3rd day of August, 1926, will be delinquent and advertised for sale at public auction, and unless payment is made before, will be sold on the 4th day of September, 1926, to pay the delinquent assessment, together with costs of advertising and expenses of sale.

STELLA BREFFLE, Secretary.
July 6, 1926 1748

ASSESSMENT NO. 89

MOUNTAIN VIEW WATER COMPANY, LOCATION OF PRINCIPAL PLACE OF BUSINESS, UPLAND, SAN BERNARDINO COUNTY, CALIFORNIA.

NOTICE is hereby given, that at a meeting of the Board of Directors, held on the 7th day of July, 1926, an assessment of $4.00 per share was levied upon each and every share of subscribed capital stock of the corporation, payable immediately to the Secretary and Treasurer of the corporation at the office of the corporation, at Upland Lemon Growers Association, Upland, San Bernardino County, California. Any stock upon which this assessment shall remain unpaid on the 6th day of August, 1926, will be delinquent and advertised for sale at public auction, and unless payment is made before will be sold on Monday, the 6th day of September, 1926, at 10:00 a. m., to pay the delinquent assessment, together with the costs of advertising and expenses of sale.

DAVID BRADFIELD, Secretary.
July 8, 1926 1818

Notice of Sale of Property

Delinquent For Non-Payment of Bond Issued For the Improvement of Fifth Avenue, in the City of Upland, California

DEFAULT having been made in the payment of the installment of the principal and interest of that certain street improvement bond hereinafter described, which became due on the 2nd day of January, 1926.

And the holder of said bond having, on the 14th day of May, 1926, duly demanded in writing that the City Treasurer of the said City of Upland proceed to advertise and sell the lot or parcel mentioned in said bond and hereinafter described, to represent an assessment upon which said bond was issued for making certain improvements on Fifth Avenue, in the City of Upland, pursuant to and under the provisions of Resolution of Intention No. 333 of the City of Upland and the said bond, or its unpaid remainder, with accrued interest, as expressed in said bond, having thereupon become due and payable immediately, and upon the day following, to-wit: the 3rd day of January, 1926, having become delinquent, and the whole amount due on said bond not having been paid;

NOW, THEREFORE, notice is hereby given that I, O. E. Atwood, City Treasurer of the City of Upland, under and by virtue of the authority vested in me by law, will, on the 14th day of August, 1926, at the hour of 10 o'clock, A. M., of said day, sell at public auction the real property hereinafter described and mentioned in said bond, at the office of the said City Treasurer, 217 Second Avenue, of said City of Upland, unless the amount due on said bond and the interest due thereon, together with the cost of publication of this notice, are paid, according to law; and that I will so sell the same to the person who will pay the amount of unpaid principal and interest due on said bond, together with the cost of publication of this notice; that the said sale will be made in accordance with and under the provisions of an Act of the Legislature of the State of California, entitled: "An act to provide for work in and upon streets, avenues, lanes, alleys, courts, places and sidewalks within municipalities, and upon property and rights of way owned by municipalities, and for establishing and changing the grades of any such streets, avenues, lanes, alleys, courts, places and sidewalks, and providing for the issuance and payment of street improvement bonds to represent certain assessments for the cost thereof and providing a method for the payment of such bonds, approved April 7, 1911, and Acts Amendatory thereof."

Street Improvement Bond Number 17, Series 17, Assessment Number 42, in the City of Upland, County of San Bernardino, State of California, for the sum of Eighty-nine and 27-100 Dollars ($89.27) bearing interest at the rate of seven per cent per annum, issued for the improvement of Fifth Avenue, in the City of Upland, said bond is dated June 8, 1925, and is issued to represent the assessment upon the hereinafter described property mentioned in said bond for the street improvement above mentioned.

That the property mentioned in said bond, and to represent the assessment against which for said street improvement said bond was issued, is that certain parcel of land situate in the City of Upland, County of San Bernardino, State of California, more particularly described as follows, to-wit:

The North 60 feet of the West 173 feet of the east 203 feet of Lot 543, Ontario Colony Lands, according to map thereof of record in Book 11 of Maps, at Page 6 thereof, records of San Bernardino County.

That the amount due on said bond is as follows:

Due on principal thereof, Eighty-nine and 27-100 Dollars, ($89.27);

Due on account of interest accrued on said bond, Six and 37-100 Dollars, ($6.37);

Total amount due on said bond, Ninety-Six and 64-100 Dollars, ($96.64).

That the name of the owner of said property mentioned in said bond is unknown.

Unless the amount of said bond as aforesaid, together with the cost of publication of this notice is paid, the real property mentioned in said bond, and hereinbefore described, will be sold at public auction, as aforesaid, on the 14th day of August, 1926, at the hour of 10 A. M. of said day, at the office of the undersigned, City Treasurer of the City of Upland, 217 Second Avenue, said City.

This notice shall be published for two weeks in The Upland News, a newspaper of general circulation, published in the said City of Upland, which said newspaper is hereby designated by me as the newspaper in which this notice shall be published.

O. E. ATWOOD,
City Treasurer of the City of Upland
Dated, Upland, California, July 23, 1926

Many U. S. C. Track Men Join Benedicts

Another record has been hung up by the University of Southern California track team. The latest achievement of the Trojan cinder squad is in matrimony. With the announcement this week of the secret marriage of Johnny Parsons, 220-yard sprinter, the U. S. C team's total of Benedicts was boosted to seven. During the season the following married men competed for the Trojans: Capt. Clarence "Bud" Houser, weight star; Henry Coggeshall, high jumper; Herschel Smith and Brice Taylor, sprinters; Ralph Shawhan, miler; and Chet Olson, Javelin thrower.

Diamonds Watches Silverware and Jewelry

Wrist Watches
Fountain Pens

—Our Repair Department is always busy. All work neatly and satisfactorily executed.

A. L. PALIS
JEWELER
Hamer Block Upland, Cal.

POLITICAL ANNOUNCEMENTS

WALTER A. SHAY
Sheriff
(Present Incumbent)
Candidate for Re-election
Primary August 31, 1926
Record of Efficiency

JEDD F. SAWYER
(Incumbent)
Candidate for Nomination
Constable Upland Township
Primary Election
August 31st, 1926

GEO. H. JOHNSON
District Attorney
Candidate for Re-Election
To Second Term
Will Appreciate Your Support
Primary August 31, 1926

Fair Treatment
Real Service to All
CHARLEY E. SHOWALTER
Candidate for
County Recorder
Primary Election,
August 31, 1926

J. B. HANNA
(Incumbent)
Candidate for Nomination
Public Administrator and Ex-Officio Coroner
Primary Election
August 31, 1926

FULTON G. FERAUD
(Incumbent)
Candidate
For County Recorder
Experience, Courteous Service
Efficiency

ONTARIO NEWS

Judge George Holbrook's chambers in the city hall assumed the aspect of a revival meeting Wednesday morning, at 10 o'clock when J. T. McPheeters, itinerant preacher, accompanied by more than a score of his followers, appeared in court to answer a charge of committing a public nuisance and disturbing the peace, and testimony was given to the accompaniment of halleluiahs, sobs and moans rendered by his disciples.

McPheeters, who has been conducting the Gospel revival tent near the corner of A street and Campus avenue, was arrested late Monday on the complaint of Mrs. Susie Lovingier of 712 East A street, who was the first witness called in today's hearing. The woman testified that her husband J. W. Lovingier, who has been an invalid for four years, was on the verge of a nervous breakdown due to the unnecessary amount of shouting, yelling and wailing emanating from the defendant's tent and this testimony was corroborated by Dr. Stephen A. Craig, the attending physician. N. L. Wood, the proprietor of an apartment house at 700 East A street, told the court that he was unable to fill his house and was losing what tenants he had on account of the disturbance, adding that a certain woman at the Sunday night service was the worst offender. When requested by City Attorney Joliffe, who prosecuted the case, to describe the noise made by the woman Wood replied: "It was beyond description, but more like a police siren or a steam calliope than anything I can think of."

When Mrs. J. N. Patterson of 742½ East A street, another prosecution witness, attempted to describe the noise of what the revivalists style as "the unknown tongues," McPheeters raised his Bible and shouted "Praise the Lord," but was promptly admonished by the judge to be quiet.

When the preacher, who had informed the court that God was his attorney, took the stand in his own behalf he said: "My defense is that I have the right to use my lungs to praise the Lord and I have a right to worship as I see fit," adding that when the Lord puts the shout in him he shouts. He further stated that it made him happy to shout and if the noise made others unhappy he did not care because it would not disturb them were they not sinners. McPheeters admitted that police officers had requested him to make less noise but that he would not and could not restrain the noise that came from God.

The evangelist was followed on the stand by seventeen members of his congregation all of whom admitted there was much noise and attempted to extol the virtues of their loud lamentations until admonished by the court that such testimony was irelevant.

After a summing up of the evidence by Attorney Joliffe, the court found the defendant guilty, sentencing him to a fine of $25 or 25 days in jail, but suspended execution providing that no further disturbance of the peace is committed. McPheeters at first said he would appeal the case to a higher court but was later undecided. He told the court he would rather lie in jail than say that his mode of worship is a nuisance. Inasmuch that he was heard to tell his followers to "be at the tent tonight, brothers, and we will meet as usual," more trouble is anticipated. The meetings have been in progress for over a month, it is said.

Don't forget to observe all road signs.

Professional Cards

MOUNTAIN VIEW REST HOME
MME. ELIZABETH KUCH
Massaging
101 Second St., Covina, Calif.
Phone 101-94

DRS. A. W. and MARY BLACK
CHIROPRACTORS
Ontario Office: 5-6 Ont. Nat. Bank Bldg
Upland Office: 430 2nd Ave.
PHONES:
Ontario 712 Res. Upland 410
Consultation and Examination Free

Lady Assistant Phone 249
Richardson Funeral Home
The Home of Service
SEDAN AMBULANCE
530 West A Street, Ontario, Cal.

5000 POLICIES IN FORCE
$11,814,683 Insurance on Its Books and is Still Growing
Phones: Upland, 2-J; Ontario, 369
SAN BERNARDINO COUNTY
Mutual Fire Ins. Co.
J. N. HUEHN, Pres. and Man.
Ver Ontario National Bank, Rm. 15

A. W. BURT
NOTARY PUBLIC—LAWYER
Practice in both State and Federal Courts. Legal and probate business given the most careful attention. No charge for preliminary consultation.
HAMER BLOCK
299 Second Avenue Phone 58

UPLAND HOTEL
W. S. Avery, Prop.
Transient Trade Solicited
First Ave. and Ninth St.
UPLAND

L. A. POPULATION ALMOST TWICE OF SAN FRANCISCO

The population of Los Angeles is 1,260,315—almost twice that of San Francisco—according to estimates of State Controller Ray L. Riley, in his report of financial transactions covering the year ended June 30, 1926, made public Monday.

The estimated population of San Francisco, according to the report, is 662,603 and that of Oakland is 280,663.

The total for the state is estimated by Mr. Riley at 5,066,288.

The figures in the report were compiled under a new system adopted by the statistical department of the controller's office, based upon increased property values as shown in county assessment rolls.

California's Growth Season

The system is declared to reflect to a greater degree than did the federal estimates, the extraordinary growth of California and to give a fairly accurate estimate of actual population.

During past years estimates were based upon estimates by the federal government, representing the average increase for the United States as a whole.

That system, is was declared, was inadequate because of the fact that California's growth has been far above the average shown by other states and that Los Angeles in particular has set a new world mark for population increase.

Property Values

By adopting the new system of basing estimates on increased property values it was possible to arrive at an approximation of the actual population of Los Angeles and other California cities.

The system has been tried out and lareful surveys following compilation of figures showed the new method to be accurate.

Don't follow other cars too closely.

AMERICAN LEGION NOTES

Regular meeting of the San Bernardino Inter-Post Council was held at San Bernardino Tuesday evening and "On to Susanville" was the most important subject of the meeting.

We will have our regular monthly meeting of the Post at Headquarters Tuesday evening, August 3d. Let all turn out and have a full house.

As election time draws near, do not fail to register before Saturday as that is your last chance. The American Legion is a non-political body, trying to serve the community in which they live in the best possible way. Our principal duty at election time is to get out the voter and have them vote, for if all the voters vote, then you have 100 per cent Americanism, but if only 25 per cent of the voters vote, then your government is run by 25 per cent of the populace. The Legion wants the best possible men available to fill office thus giving you the most efficient government. So be sure and look over your list of candidates for the various offices, inquire into their fitness and qualifications and see that you vote in a rational manner. We are living in the age of big business and our government is your big business and therefore you should elect men to run your business who have the business ability whether they be Masons, Elks, Legionnaires, Methodists, Catholics or Klansmen. Their churches and lodges should not enter into their qualifications as to the respective office they are to hold, but their past experience, education and good horse sense should be the qualifications you should weigh in selecting your candidate. But be sure and vote yourself, then vote your wife, your son, your daughter and your mother-in-law.

The American Legion Weekly has been changed to a monthly publication and we are very proud of it. It is printed on good paper and has a fine selection of writers on the staff. If the editors keep it up to their opening edition, we will have some fine reading.

California units of the American Legion have been called to arms again. This time it is to create "a ballot consciousness" in Americans before the fall elections.

Under the direction of State Commander Allen B. Bixby, each of the three hundred Posts of the Legion has been requested to begin a last minute drive during the present week for increased registration before the close of the rolls for the coming primary.

"The campaign for registration, however, will not end with the primary election but we shall continue to ask the citizens to register," State Commander Bixby says.

"In conjunction with the endeavor to arouse our citizens to their obligations," Commander Bixby says, "an equally vigorous campaign will be conducted by the American Legion to stimulate an interest in practical politics on the part of the future voters."

Frank L. Coombs, Dean of the Lower House of the Legislature and a former United States minister to Japan, is to be given the feature place on the program being arranged by the state officials of the American Legion for the annual state convention to be held at Susanville, Lassen county, next month.

Assemblyman Coombs, the father of Nate Coombs, former state commander of the American Legion is to make an address on the subject "The American Commonwealth" at the opening session of the convention. Coombs has been honored by the World War veterans on previous occasions and at the Susanville meeting he is again to have the place of prominence upon the program. Coombs represents Napa county in the Legislature.

If you have kept coal in the bathtub all winter it should be scrubbed out with sand this spring.

All Greek to Her

"When you sold me this bird," complained an irate old lady, returning a parrot to the store, "you guaranteed that it could talk. All I can get from it is some kind of outlandish gibberish"

"I beg your pardon, madam," returned the proprietor of the pet shop. "That parrot has been educated to speak nothing but the purest flapper slang."

FIRST CLASS PLUMBING

Water facilities and sanitation are important factors in a new home and it behooves you to have first-class plumbers do the work.

Before you complete your building plans, consult us. We can save you money and render plumbing work that meets all specifications.

LUTZ & BANE
Second Avenue Shop Phone 221-J Upland, Cal.

"You can't buy a 100,000 horsepower generator at a 10-cent store"

SO SAYS a great student who has the knack of condensing a lot of wisdom into a homely phrase.

The electric business is a big business—it has to be big to operate economically and give adequate service at all times to its thousands of customers. Big generators are more efficient than small ones. High voltage gives us long distance transmission. Big men with big brains can be employed by a large institution. Big buying power means lower prices. Stability of organization means stability of service.

The net result to the user is a better service at a lower cost. Electric service is cheaper than before the war while the average of all other commodities is 65% higher.

John Quilley, President — R. H. Ballard, Executive Vice-President and General Manager

SOUTHERN CALIFORNIA
EDISON COMPANY
Owned by Those it Serves

Spray Citrus Trees Now

Spray your citrus trees now with VOLCK, while the scale are small and most easily and economically controlled. Early control also prevents the pest from devitalizing the trees and robbing them of the starches and sugars needed to put size and quality into the fruit.

VOLCK KILLS CITRUS SCALE

Mid-summer scale control has been made possible by this unique material, which has a margin of safety several hundred percent greater than any other spray, and can be safely applied any time of year. ¶VOLCK kills Black Scale, Red Scale, Purple Scale, Yellow Scale, Citricola Scale, Mealy Bug, and most other citrus insect pests, and is especially valuable in the eradication of Red Spider. It is a spray of the "quick-breaking" type, and quickly covers the sprayed surface with a uniform oily film, which saturates and penetrates both *egg* and *adult* with deadly effectiveness, and greatly retards reinfestation.

For clean thrifty trees and maximum production of fancy fruit spray with VOLCK and spray early.

Not only certain but safe

California Spray-Chemical Company
736 Standard Oil Building
Los Angeles, Calif.
John E. Chambers, Representative
District Branch
590 A Street, Upland

150-215

A B C ELECTRIC WASHER

Is in great demand because it only requires 25 inches of square floor space. It's quiet, easy running, no oiling, big capacity, brass drain, aluminum flat top, does not leak. These are only a few of its merits.

See us at once for full particulars about our easy plan to place a washer in your home on small payments.

Washer Wilson
Phone 456-J Upland Phone 72 Ontario
ONTARIO

COLONIAL THEATER
UPLAND, CAL.

A. M. FIELDING, Mgr.

7:00 and 9:00 P. M. 10c-20c-30c—Divans 40c

TONIGHT and SATURDAY
Rupert Hughes'
"Money Talks"
—starring Claire Windsor, Owen Moore, Bert Roach, Phillips Smalley, Dot Farley, Kathleen Key... The story of a man who sold ideas and gained love.
News and Comedy

SUNDAY and MONDAY
REGINALD DENNY IN
"Skinner's Dress Suit"
With Laura La Plante
"Clothes Make The Man." A world-famous proverb which grew out of a remark made by Mr. Skinner who hired a dress suit. History tells us that he was the originator of the "million dollar line of talk" dispensed by the young men of our town nowadays!
Bar C Mystery---Felix

RE-ELECT
RICHARDSON
Governor

Enroll as a Member of
The Richardson for Governor State Committee
Sign this Coupon and send it to
Richardson for Governor Newspapermen's Campaign Committee of Southern California
Hayward Hotel, Los Angeles, Cal.

I believe that Governor Friend W. Richardson has given the people of the State an economical, safe and businesslike administration. I also wish to commend the Governor for his stand on law and order.. I urge his re-election so that these policies may be continued.

Name.....
Address.....
City and County.....

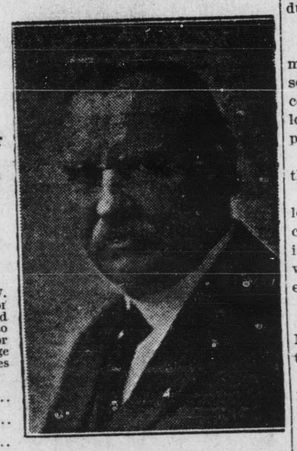

County Driest One In State

Liquor Law Violates Pay More Than $35,000 in San Bernardino County During the Past Year.

According to District Attorney George H Johnson, who with Sheriff Shay, directs the offensive against liquor traffic, San Bernardino County is the driest in the state and is "making the bootlegging and liquor business a more precarious occupation each year."

During the past year liquor law violators paid $35,385 in fines, lost 16,600 gallons of liquor and 116 stills by confiscation and served or were sentenced to serve 51 years and 286 days in jail..

Compile Annual Report

The figures were compiled by District Attorney George H. Johnson and Sheriff Walter A. Shay, who direct the operations of the dry squad in the county. The report shows there were 279 arrests on liquor charges during the fiscal year ending June 30. In no county of corresponding population were there as many liquor arrests.

October was the most costly month—to the bootlegger. In October there were 26 arrests, eight stills were confiscated and the bootleggers paid $5300 in fines in the courts thruout the county. In December there were 36 arrests, the increase probably caused by the increased operations of the bootleggers during the Christmas holidays. Sixteen stills were confiscated, and $3790 in fines paid during this month.

April Most Productive

The month of April was the most productive in 1926, the dry squad making a total of 33 arrests confiscating 17 stills and 900 gallons of liquor. The law violators paid $4095 in fines in April.

May of 1926 was the light month there being but 11 arrests.

Despite the fact that the bootleggers paid $35,385 in fines, the collective sentences in 1925-1926 is nearly double that of 1924-1925 when the liquor law violators served 21 years in the county jail.

Most men have equal rights. Most of the arguing is done over their refusal to have equal wrong.

No matter how many million years old it is, the weather never seems to get into a rut.

Don't hold over-taking cars back that wish to pass you.

Reports On Fines Collected in July

Judge George R. Crane reported that he had collected $603 in fines for the county and $934 in fines for the city for the month of July to date.

These fines have been collected from cases such as smoking in the forest reserve, bootlegging, speeding, and disturbing the peace. Besides these offenses, more money was declared forfeited by the court in the cases of several offenders who were out on bail and failed to appear.

DEMONSTRATION SCHOOL CLOSES AT COLLEGE

The demonstration school in Claremont in connection with the summer session of Pomona College closes this week. Mrs. Adelia Samuels, under whose supervision the work has been carried on, gave out some information recently in regard to it. Some 165 pupils attended from Pomona, Claremont, Ontario, Upland and Cucamonga, their ages ranging from 5 to 16 years. The majority of the pupils came from American families and the progress made during the six weeks was very satisfactory to the teachers; and the pupils themselves seemed very happy and interested in this new kind of school where teachers and students work side by side in a spirit of comradeship.

Many prominent people have visited the school, among them a retired professor of Harvard College, who has dropped in a number of times during his stay in Claremont. teachers from many parts of the state and the well-known banker and financier, Frank A. Vanderlip and wife were expected to motor over from their home in Palos Verdes this week. Mrs. Vanderlip has just returned from abroad and wished to study Mrs. Samuel's methods before she and her husband established certain schools they have in mind. During a previous visit Mr. Vanderlip made to the Cucamonga school last Spring, he expressed himself as much impressed with the type of school and the progress made by the pupils.

It was learned that Mrs. Samuel's book "An About-Face in Education" is creating comment and increasing interest continually, especially in eastern educational circles. At Harvard it is being used as a text book in all the educational classes and in the psychology department. Columbia University is also using it in various ways. Mrs. Samuels is working at present on a second book that she expects soon to have in the hands of the publishers. It is being looked forward to eagerly by those already interested in her work.

TEACHERS RETURN TO MEXICO

A group of fifteen prominent teachers from Mexico, accompanied by five children, have been attending the summer session at Pomona College; sent here by their government to study methods and gain all knowledge possible for use in the development of the school system that President Calles is so much interested in. Numbered among them are normal school instructors from Mexico City; high school principals and teachers from various localities. They have been specially interested in the demonstration school under the supervision of Mrs. Adelia Samuels and have spent most of their time studying the methods in vogue there and attending her daily lectures before the student teachers. One evening recently this group of Mexican men and women gave a very delightful musical program which was said to be the best entertainment given during the summer session. They expect to leave for their homes soon.

The first publicity in regard to the coming state convention of the California Federation of Business and Professional Women's Clubs has been received by the local club and the event promises much in the way of entertainment aside from the regular business sessions.

The dates are to be Sept. 2, 3 and 4, and the place is to be Hollywood. As the convention chairman, Mrs. Golda Madden Wright, is a cousin of one of the most popular movie stars it is expected some special favors will be shown the delegates and guests by "movieland." Trips to various studios are being planned; swimming parties and dinners at the beach are some of the social affairs already outlined by the hostess clubs. More details will be made public as the time approaches for the meeting.

Don't block the road at watering places.

LECTURE GIVEN AT BIBLE CHAUTAUQUA

The lecture on "Advertising In the Sky" at the Bible Chautauqua Wednesday night was well attended. Mr. Serns drew a vivid verbal picture of how successful men advertise in the most conspicuous places and referred his hearers to the highway signs advertising complexion articles, cigarets, etc. In further proof of this he gave his interview with W. K. Kellogg, Corn Flake King. AnsweringMr. Sern's question on the amount he spent in advertising, Mr. Kellogg said in effect, "Not very much, only a million or two." Mr. Serns also pointed out that before any public project is launched it is brought to the attention of the people in the most impressive way possible as only advertising can do.

Mr. Serns proceeded to bring before his audience a great event that he said was soon to take place, and based his prediction of its nearness on its publicity, some of which was accomplished by the advertising in the sky of the Almighty. He read prophesies that foretold the advertising and history to show they actually did occur.

In his reference to the latest of mileposts, Mr. Serns pointed out that distress of nations was an unmistakable sign of the greatest event that has ever been ushered in and brought the startling figures that the World War indebtedness was $350,000,000,000 and how to meet this situation is well nigh upsetting the world.

That the "World Waxes Old" as foretold by prophets was introduced by the speaker and he cited his audience to the ten great earthquakes since 1902, which destroyed in excess of 650,000 lives, to say nothing of the property loss. Mr. Serns announced in conclusion that Friday night he would advertise the "Devil's Vacation."

ONTARIO

Receives Valuable Letter

George Jeffries, aged Civil War veteran, residing at 318 West C street, received a pleasant shock late Tuesday afternoon when on opening a fat letter left for him by Uncle Sam's mail carrier he discovered 19 twenty-dollar bank notes secreted within an inner envelope. But it was not the first time that the ex-soldier had looked upon and handled the currency for it was $380 of the $5[illegible] he lost over two weeks ago and had despaired of ever seeing again.

Jeffries first missed the money when he returned to his home one night after witnessing a game of night baseball on the local Y. M. C. A. diamond and felt for his small fortune in a side trouser pocket. The police were notified but no further trace of the veteran's roll was revealed until the receipt of the mysterious m[illegible] Tuesday.

The outside envelope, which carried extra postage on account of its weight, was simply addressed to "George Jeffries, 318 West C Street, Ontario," while inside a note was found which tersely stated: "Found by someone who does not live in Ontario —on way East." The information thus imparted leads Jeffries to believe that the party returning the $380 is a local resident who is merely trying to divert suspicion.

The bill fold and $120 of the original "wad" were not returned but the veteran is thankful that somebody's conscience has enabled him to recoup 76 per cent of his loss and the recovered twenty-dollar flags are now reposing in stronger fortifications than trouser banks.

CLASSIFIED

FOR SALE

FOR SALE—Cling peaches and tomatoes by the lug. Schulbert Ranch, near Cucamonga canyon. 24t3x

FOR SALE—Burbank Wickson plums; sweet corn, green beans, cooking apples, sweet spanish onions. Delivered. First house north of Walnut on Fern. East side. Phone Ontario 227-W. 24t1x

FOR SALE—Cheap; furniture and dishes. 551 Third Ave. P. J. Wiebe. 24t2x

FOR RENT

FOR RENT—4 room furnished cottage with garage. Inquire 563 Third avenue. Phone 345-M. 24t2x

FOR RENT—Furnished apartment, reasonably priced. Phone 162. 23tf.

FOR RENT—Cozy furnished house. Good location. Phone 422-W. 23t3x

FOR RENT—6-room House and Garage, $25.00; 3 bedrooms, new plumbing and paint. 577 Eighth Ave. See sign on door. 15tf

FOR RENT—1 2 room unfurnished cottage, near P. E. passenger station. Apply 181 Second Ave. 24t1

MISCELLANEOUS

FONTANA ATTRACTIVE POULTRY RANCH SNAP—
2½ acres oranges, 4-room modern house, green feed galore, flowers, shrubs. 900 bird capacity. Orange crop sold for $500. Only $1800 down, balance like rent; Olsen on Alter St., 2nd house north of Manning. Priced $1000 below market value. Owner called east. Grab this pretty Fontana ranch. 24t1x

WANTED

PACKAGES — Parcels. Trunks. Baggage, delivered any place in Upland or Ontario. Two phones Upl. 34 and Onto. 779. Russell Parcel Service, 237 2nd Avenue, Upland. 18-t-8x

WANTED—To Exchange—Almost new Kiddie Kar for child's wagon. Phone 251-R. 24t1

"MONEY TALKS" AT COLONIAL THEATRE

Tonight and tomorrow night at the Colonial Theater, Rupert Hughes' "Money Talks", a merry romance of a man who sold ideas and gained love, with a brilliant cast headed by Claire Windsor and Owen Moore, with Bert Roach, Phillips Smalley, Dot Farley and Kathleen Key.

Sunday and Monday Reginald Denny in "Skinner's Dress Suit" with Laura LaPlante, ushers in Greater Movie Season with a farce comedy. In his old clothes he was a dub, but in his dress suit he was a great, big business man. The supporting cast includes Ben Hendricks, Jr., E. J. Ratcliffe, Arthur Lake, Hedda Hopper and Lionel Brahm. "The Bar C Mystery" and Felix are on this program.

Tuesday and Wednesday Olive Borden in "Yellow Fingers" an adventure picture with its locale laid in the South Seas.

NEW SERVICE STATION

A new service station is being erected by Otto Pautz, corner of Campus Avenue and Twelfth Street. Architecturally it will be somewhat different than the ordinary run of stations. It will be of Old English stucco and timber design, with the second story under a very steep roof. It is being built around the present station, which will be removed when the new one is completed. A grass plot in front of the building will also be added.

Bill Says---
Lubricating Springs is a Dirty Job
Better let us do it for you.
We can do it quickly, properly and at no great expense.
Because our men are each experts in their line. and it takes this to give real service.
We specialize on Actomobile greasing as it should be done.
Don't forget that we are prepared to apply ready remedy to any sort or condition of motor ills.
WATERMAN'S GARAGE
Phone 116 132 North Euclid

UPLAND
Business Directory

Phone 114
McLELLAN & KUHNS
Willard Service Station 213 C Street

J. P. SMITH—181 Second Avenue
Carries a full line of Cigars, Tobaccos and Smokers' Paraphernalia—Jewelry and Magazines—an excellent line for gifts.

DETTWEILER AUTO TOP SHOP
Harness and Saddlery
Phone 114 Creighton Block, C St.

W. C. CLINE
Stone, Cement and Brick Contractor—Crushed Rock and Wash Sand delivered anywhere any time—Materials furnished—We make and sell stone tile. Phone 272 or 525-J

FRED DRAPER
General Insurance
Phone 5 201 First Avenue

UPLAND-ONTARIO ROOFING CO.
Roofing and Roofing Materials
Phone 577 1118 East 10th St., Upland

H. A. COOLEY
Builder & Contractor—Estimates Given
550 N. Laurel Phone 645

UPLAND FINANCE COMPANY
E. C. Mehl, Pres. O. W. Kankel, Vice-Pres.
Gene Grier, Secty.-Treas.-Mgr.
Harry White, Director G. T. Redmon, Director
Assets Over $100,000.00
Capital Stock Paid in $50,000.00
Surplus $7,336.47
We pay 8% for term loans, interest paid quarterly

UPLAND FEED & FUEL CO.—A Feed Store Owned and Operated by Upland Men. See us for prices before placing your next order. Your business will be appreciated.
Upland Feed & Fuel Co.—J. C. Mehl, B. L. Decker, J. P. Bert
165 Second Avenue, Upland—Phone 104

Phone 171 356 East 10th Street
THE UNION ICE COMPANY
Ice Service Station

J. B. DRAPER, Funeral Director
Member of National Selected Morticians by Invitation
Upland Phone 5 AMBULANCE SERVICE Ontario Phone 7

Curtain Rods —— We guarantee a better job —— Awnings
ONTARIO WINDOW SHADE AND LINOLEUM CO.
I. KELMAN, Proprietor
Office Phone 711—421 North Euclid Avenue, Ontario, Cal.

EASY VACUUM ELECTRIC WASHERS
"Ask the Woman Who Owns One"
MEHL HARDWARE CO.—Upland Agents
Demonstrations Arranged—Phone Upland 33

SATURDAY
Is the LAST DAY of our
Great Expansion Sale
What a Buy! No "ifs" or "ands"—these Values will NOT be available after that time!
A Saving of 25% or More

200 Pretty Street Dresses Sale Price $3.95
100 Beautiful Silk Dresses $6.89 and $10.00
House Dresses, regular $1.50 for 79c
1000 Yards Imported Pongee Your last opportunity 59c
Pure Silk Hose Our last offer 59c
58 dozen "Gold Seal" Pillow Cases, Standard 42x36 size Each 25c
50 Snappy Felt Hats Get them here at $4.95
Sport Satin Slips, $3.00 value for $2.19

Bargain Basement's CHINA TABLEWARE from 15¢ up

New York Dept. Store
South Euclid and Commercial Court, Ontario

AUCTION
Mennonite Church Building
To be moved or wrecked
Sixth Avenue and P. E. Tracks
Upland---Tuesday
August 3rd., 3 p.m.
Building is about 40 by 40, in good condition, suitable for meeting hall, small church, warehouse. A building that would cost thousands of dollars to replace to be had at a price of your own making. Inspect the property and come to the sale prepared to buy. Terms 25 per cent cash, Bal. when building is raised. 60 days time given to remove.
COL. H. J. CALDWELL
Auctioneer
205 Euclid Ave. Phone 1111